



YULA

17291r14_ST-02a,03,07 _ YULA Boys HS
SIGN PERMIT DRAWING

YULA Boys High School

SITE ADDRESS: 9760 W. Pico
ZIP CODE: 90035
PIN NUMBER: 129B165 1239
ASSESSOR PARCEL NUMBER: 4307004BRK
TRACT: TR 66144
MAP REFERENCE: MB 1364-82/87
BLOCK: None
LOT: LT1
ARB (LOT CUT REFERENCE): None
MAP SHEET: 129B165
MAP SHEET: 132A165

California Electric Code NOTE:
All Construction shall comply with the 2016 CBC, 2016 CEC & 2016 CEnC Code Editions

Los Angeles City Sign Code NOTE:
A. GENERAL

1. "The construction shall not restrict a five-foot clear & unobstructed access to any Water or Power Distribution Facilities (power poles, pull boxes, transformers, vaults, pumps, valves, meters, appurtenances, etc.) or to the location of the hook-up. The workers and the construction shall not be within ten feet of any power lines-whether or not the lines are located on the property." Otherwise, clearance from DWP is required.

Call the Department Of Water & Power: 213.367.0562



SIGN AREA CALCULATIONS:

Signs with Castello Ave.
orientation and visible from the street__

Street frontage/property line
335'-0" x 2 = 670.
Building frontage
320'-6 1/2" x 1 = 320.55
Allowable sign area 990.55 sq ft

Sign Area Calculation

95.50 sq ft _ ST-03 _ SAMSON CENTER
08.62 sq ft _ ST-07 _ GELMAN HALL
32.60 sq ft _ ST-02a _ YULA Entrance ID sign
136.72 sq ft _ TOTAL

EXHIBIT "A"
Page No. 1 of 44
Case No. 2A-2019-5552(24)

SITE PLAN OVERVIEW

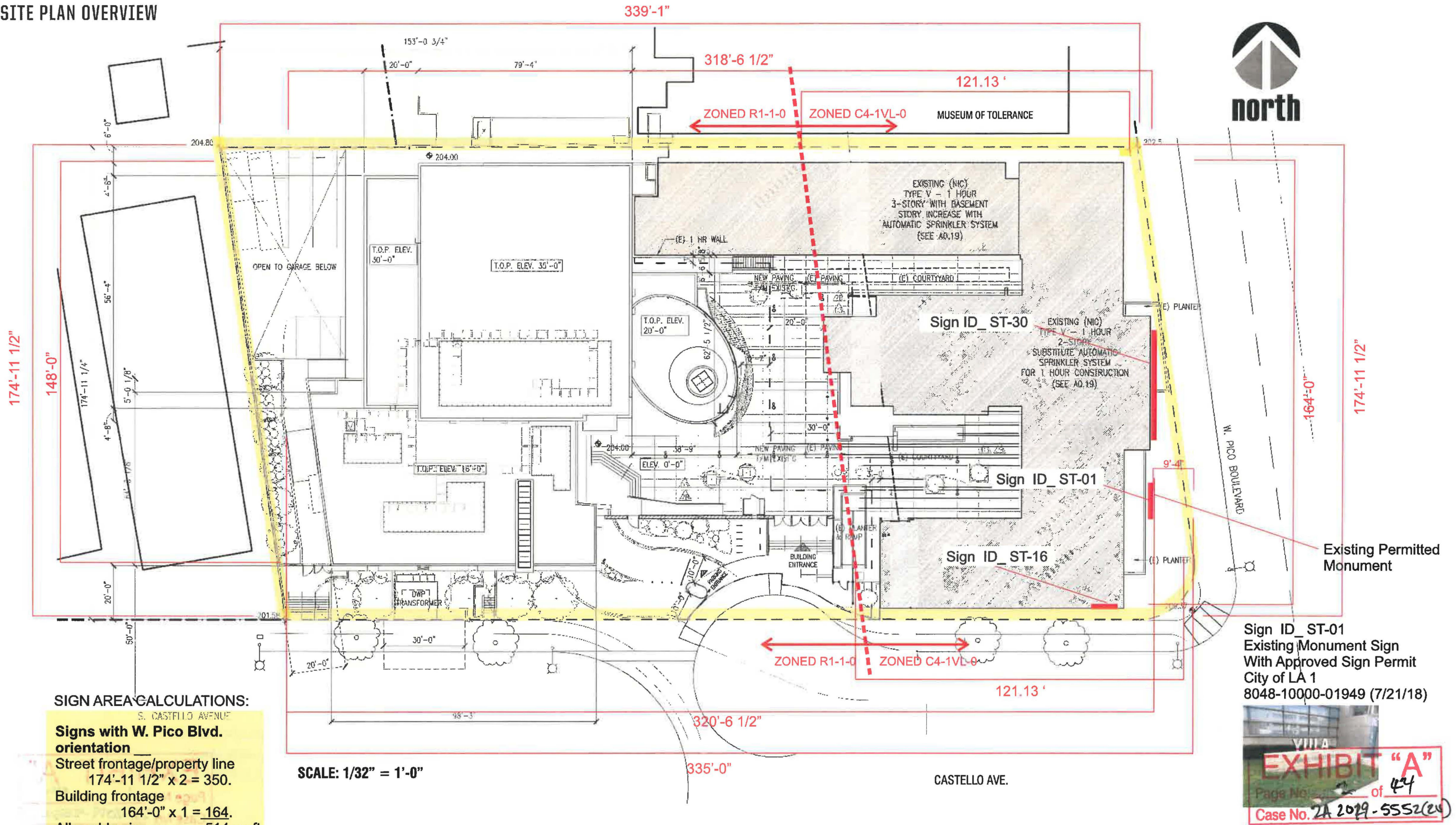

SIGN AREA CALCULATIONS:

S. CASTLE AVENUE
Signs with W. Pico Blvd. orientation
Street frontage/property line
 $174'-11 \frac{1}{2}" \times 2 = 350.$
Building frontage
 $164'-0" \times 1 = 164.$
Allowable sign area **514 sq ft**

SCALE: 1/32" = 1'-0"



SITE PLAN OVERVIEW

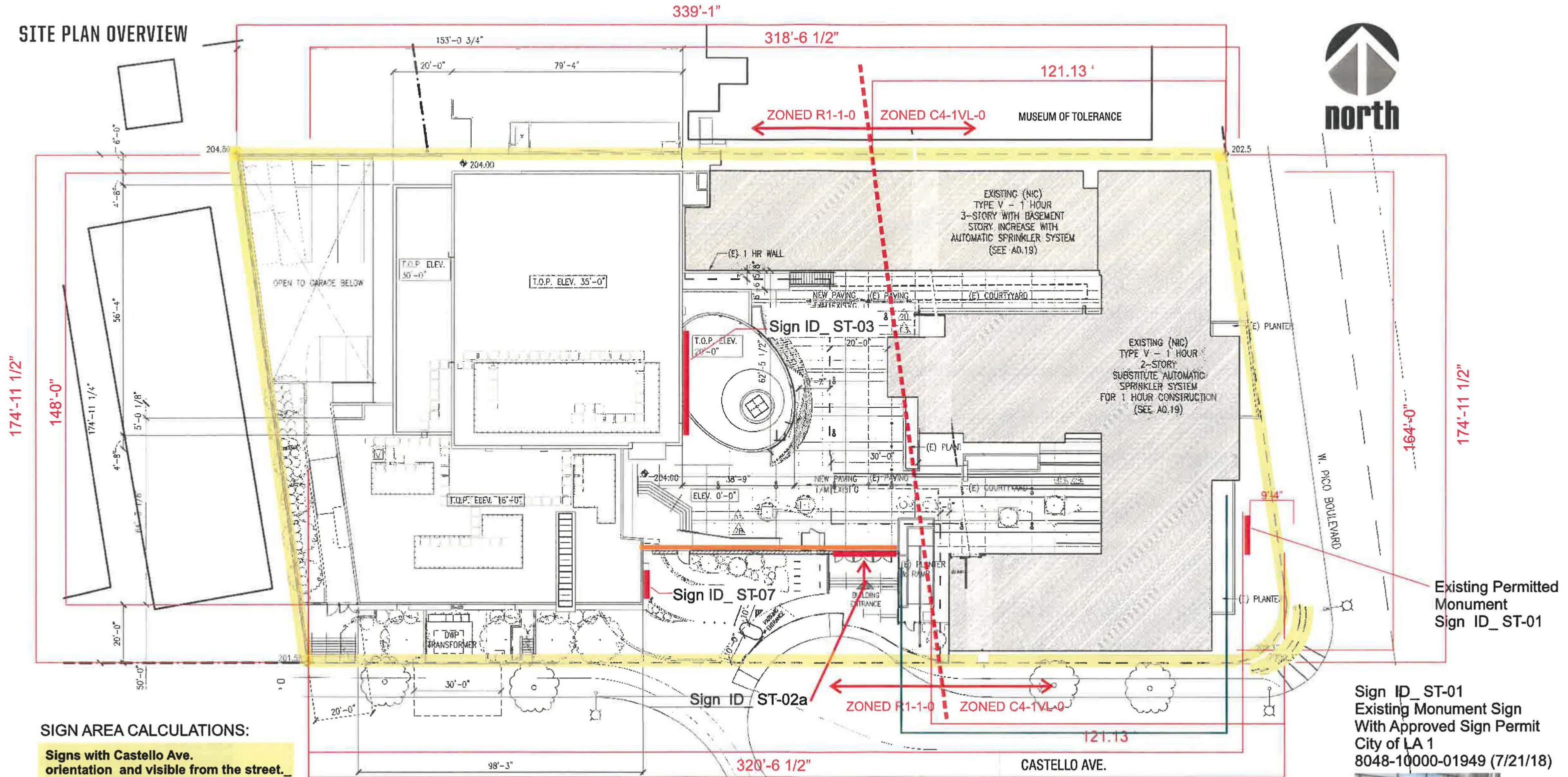

SIGN AREA CALCULATIONS:

Signs with Castello Ave.
orientation and visible from the street.
Street frontage/property line
335'-0" x 2 = 670.
Building frontage
320'-6 1/2" x 1 = 320.55
Allowable sign area 990.55 sq ft

SIGN AREA CALCULATIONS:

Signs facing W. Pico Blvd.
Street frontage/property line
174'-11 1/2" x 2 = 350.
Building frontage
164'-0" x 1 = 164.
Allowable sign area 514 sq ft

RECEIVED
CITY OF LOS ANGELES
OCT 16 2020
CITY PLANNING
PROJECT PLANNING

SCALE: 1/32" = 1'-0"
EXHIBIT "A"
Page No. 3 of 44
Case No. 2A 2019-5552(24)

Sign ID_ST-01
Existing Monument Sign
With Approved Sign Permit
City of LA 1
8048-10000-01949 (7/21/18)



SITE PLAN OVERVIEW

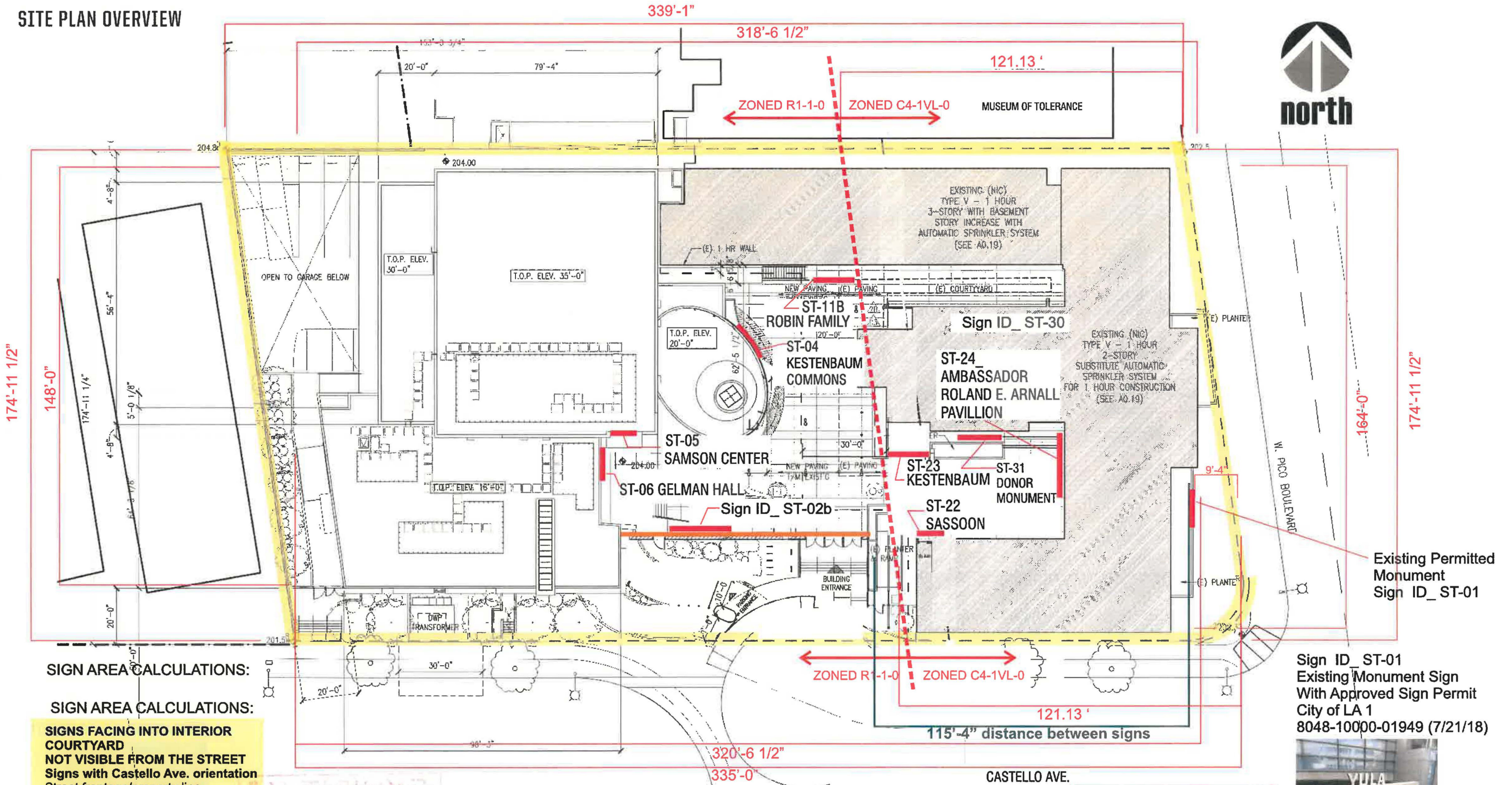
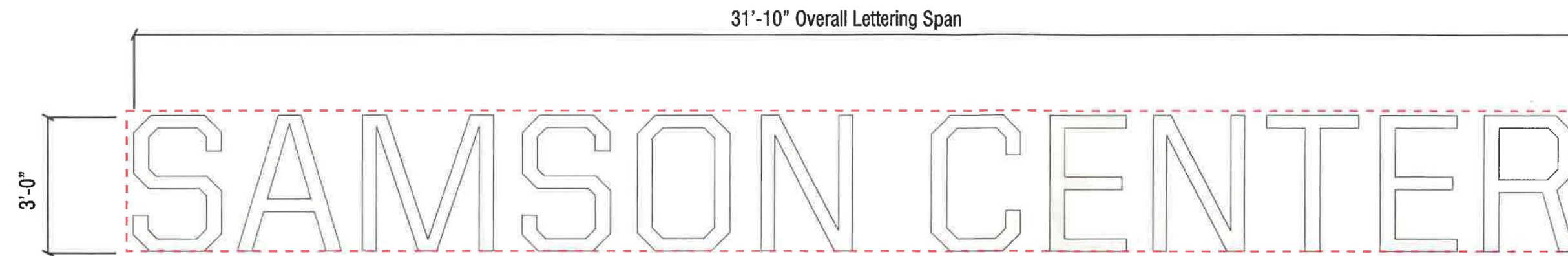
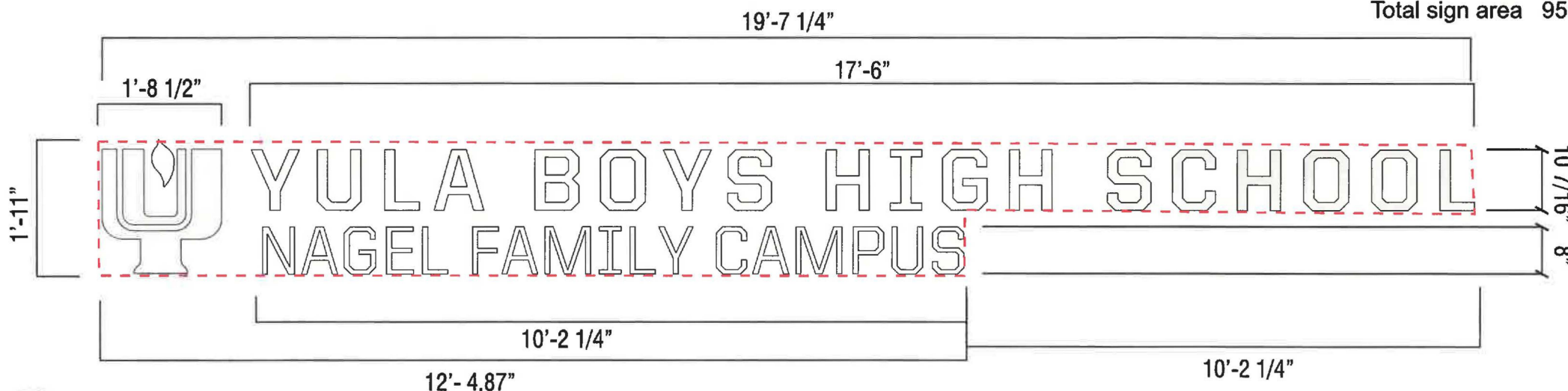

EXHIBIT "A"
Page No. 4 of 44
Case No. 2A-2019-5552(20)



5 SIGN ST-03 /
SCALE: 3/8" = 1'-0"

Sign Area Calculation
3'-0" x 31'-10" = 95.5 sq ft
Total sign area 95.5 sq ft.



1 SIGN ST-02a /
SCALE: 1/2" = 1'-0"

Sign Area Calculation
1' - 11" x 12' - 4.87" = 08.83 sq ft
10 7/16" x 10'-2 1/4" = 23.77 sq ft
Total sign area 32.60 sq ft.



1 SIGN ST-07 /
SCALE: 1/2" = 1'-0"

Sign Area Calculation
1'-0" x 8'-7 1/2" = 8.62 sq ft
Total sign area 8.62 sq ft.

SIGN AREA

The red dotted line illustrates how the sign area has been determined.

Sign Area determined by 8 straight lines enclosing
the sign message/logo

SIGN AREA CALCULATIONS:

**Signs with Castello Ave.
orientation and visible from the street**

Street frontage/property line
335'-0" x 2 = 670.

Building frontage
320'-6 1/2" x 1 = 320.55

Allowable sign area 990.55 sq ft

Sign Area Calculation

95.50 sq ft _ ST-03 _ SAMSON CENTER

08.62 sq ft _ ST-07 _ GELMAN HALL

32.60 sq ft _ ST-02a _ YULA Entrance ID sign

136.72 sq ft _ TOTAL

EXHIBIT "A"
Page No. 5 of 44
Case No. 2A-20A-5552(2v)

Sign: ST-03

Sign: ST-03



- 1 PHOTO WITH SIGN SUPER IMPOSED / SIGN ST-03 / APPROXIMATE PROPORTION FOR CONCEPT IMAGE
SCALE: NTS Letter sizes are approximate to proportion, they are not in scale.

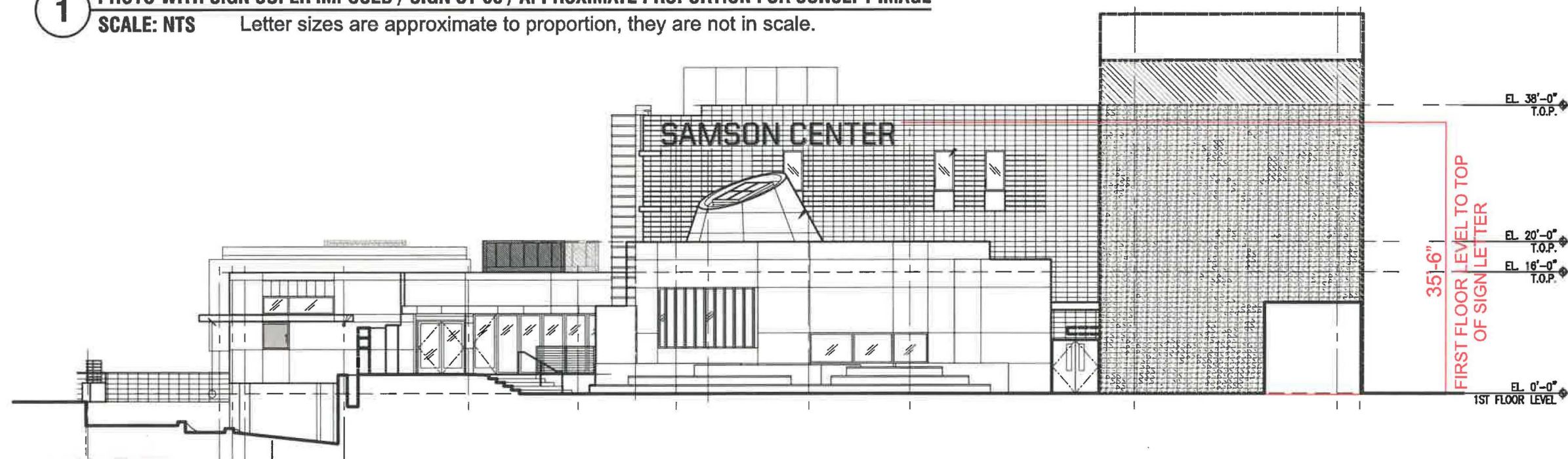

- 2 ELEVATION / SIGN FACES TO W. PICO BLVD. / SIGN ST-03 / BRUSHED STAINLESS STEEL REVERSE-PAN CHANNEL LETTERS (NON-ILLUMINATED)
SCALE: 1/6" = 1'-0" QUANTITY: ONE (1) SET

EXHIBIT "A"
Page No. 6 of 44
Case No. 2A-2019-5552(2V)

Sign: ST-03



5 FRONT VIEW / SIGN ST-03 / BRUSHED STAINLESS STEEL REVERSE-PAN CHANNEL LETTERS (NON-ILLUMINATED)
SCALE: 1/2" = 1'-0" QUANTITY: ONE (1) SET

A FABRICATE & INSTALL NON-ILLUMINATED CHANNEL LETTERS

LOGO-TYPE: Non-Illuminated Reverse-Pan Channel Letters (5" Deep) Spacer-Mounted 1" from Wall Surface
FACES: .080" Thick #4 Brushed Stainless Steel
RETURNS: .040" Thick #4 Brushed Stainless Steel
ILLUMINATION: None (Non-Illuminated)
ATTACHMENT HARDWARE: Counter-Sunk Screws into Angle-Clips @ Logo-Edges & Letter-Edges

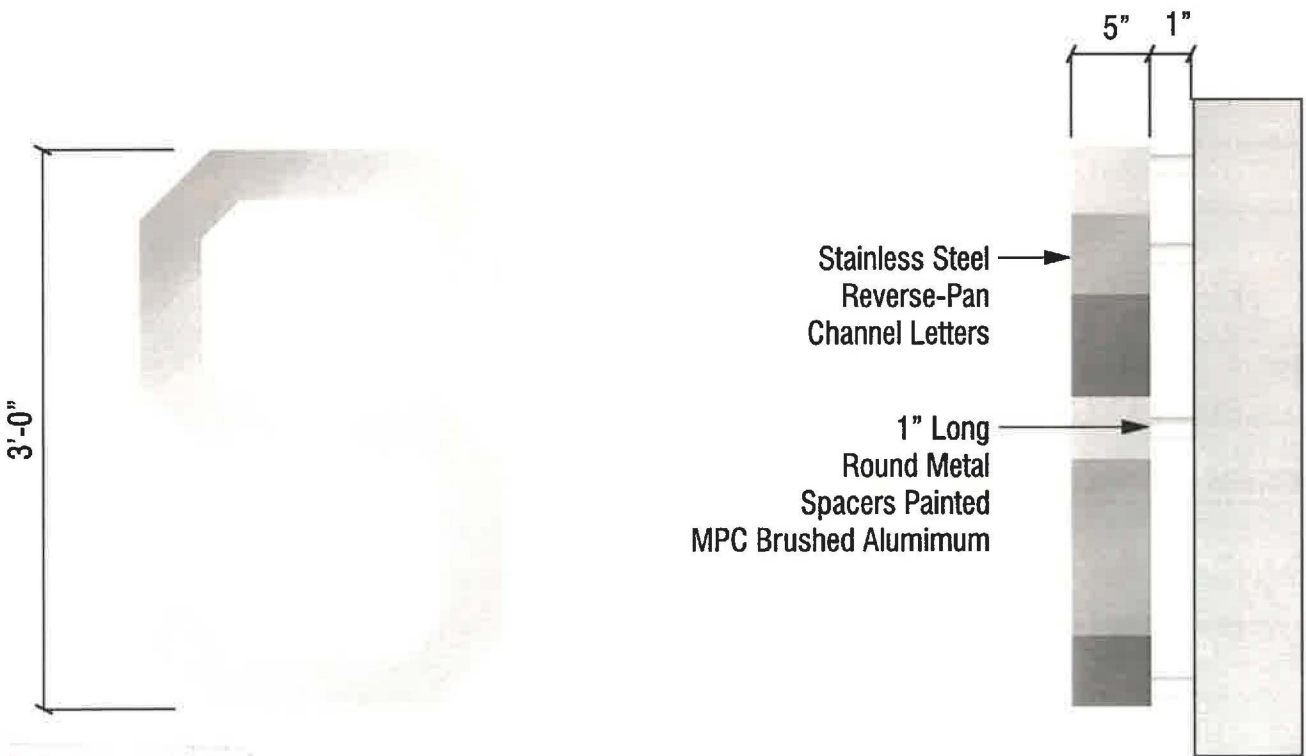

2 GRAPHICAL FRONT VIEW / SIGN ST-03
SCALE: NTS

3 GRAPHICAL FRONT VIEW / SIGN ST-03
SCALE: NTS

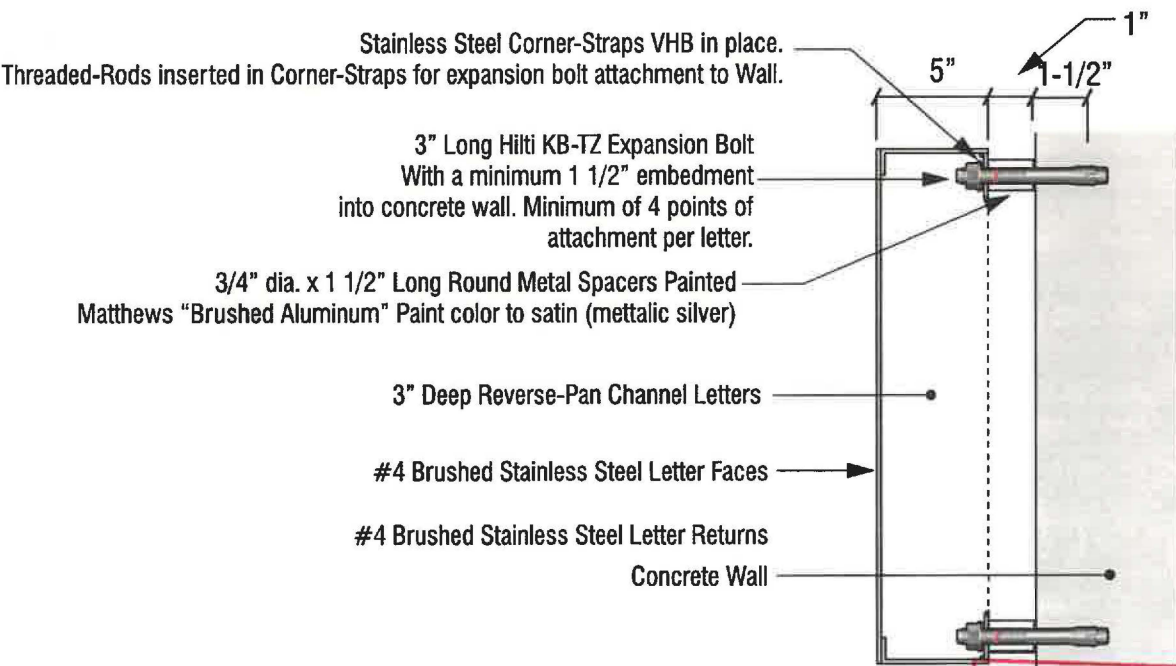

1 END VIEW / SIGN ST-03 / ATTACHMENT DETAIL
SCALE: NTS

EXHIBIT "A"
Page No. 7 of 44
Case No. 2A 2019-SS52(2V)

Sign: ST-07



1 FRONT VIEW / SIGN ST-07 / CONCEPTUAL RENDERING OF BUILDING
SCALE: NTS

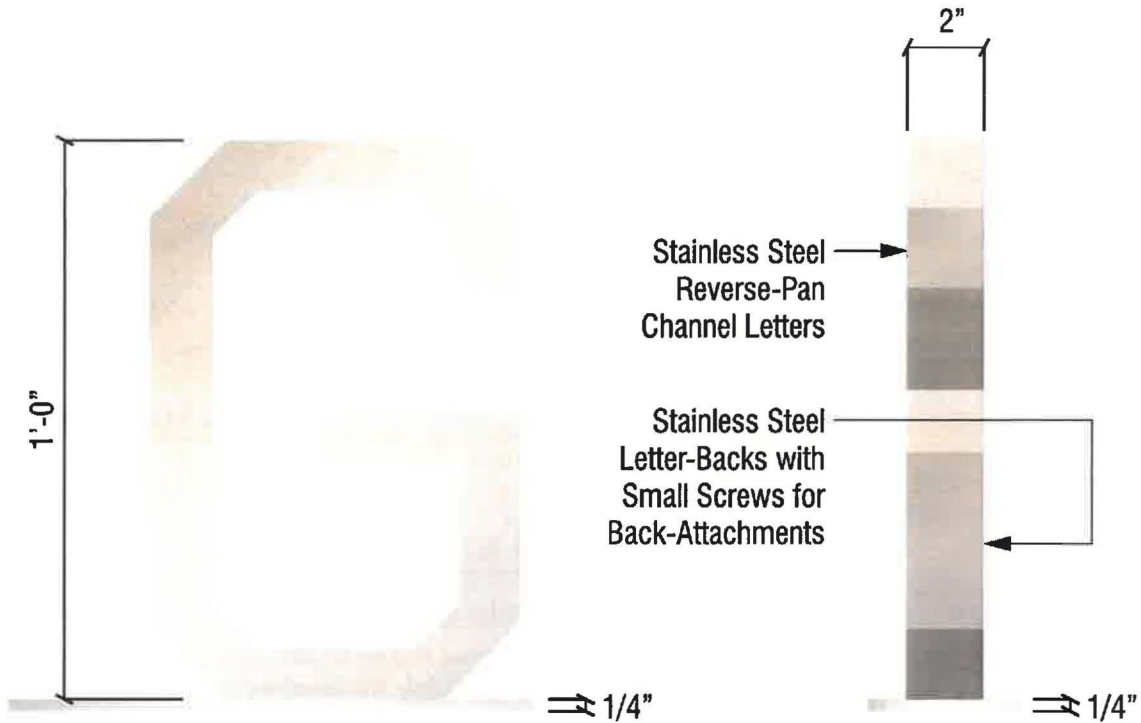

2 GRAPHICAL SIDE VIEW / SIGN ST-07
SCALE: NTS

3 GRAPHICAL SIDE VIEW / SIGN ST-07
SCALE: NTS

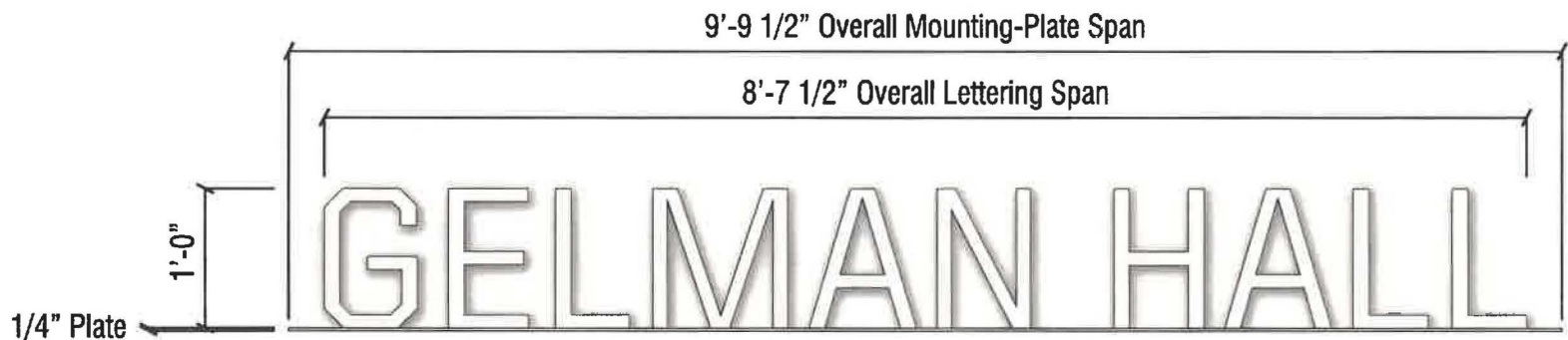

4 FRONT VIEW / SIGN ST-07 / BRUSHED STAINLESS STEEL REVERSE-PAN CHANNEL LETTERS (NON-ILLUMINATED)
SCALE: 3/4" = 1'-0" QUANTITY: ONE (1) SET

A FABRICATE & INSTALL NON-ILLUMINATED CHANNEL LOGO

LOGO-TYPE: Non-Illuminated Reverse-Pan Channel Letters (2" Deep) Plate-Mounted
FACES: .080" Thick #4 Brushed Stainless Steel
RETURNS: .040" Thick #4 Brushed Stainless Steel
LETTER-BACKS: .063" Thick #4 Brushed Stainless Steel
ILLUMINATION: None (Non-Illuminated)
ATTACHMENT HARDWARE: Painted To MPC Brushed Aluminum (Metallic Silver Paint). Mounting Plate Paint this Color.
MOUNTING PLATE: 1/4" Thick Aluminum Mounting Plate @ Bottom of Letters. Mechanically Fasten Letters to Plate

EXHIBIT "A"
Page No. 8 of 44
Case No. 2A 2019-5552 (24)

Sign: ST-07

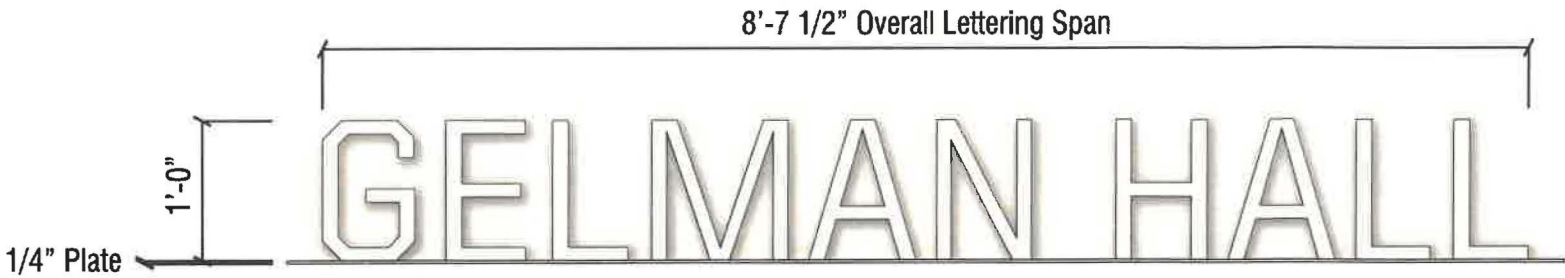

1 FRONT VIEW / SIGN ST-07 / BRUSHED STAINLESS STEEL REVERSE-PAN CHANNEL LETTERS (NON-ILLUMINATED)
SCALE: 3/4" = 1'-0" QUANTITY: ONE (1) SET

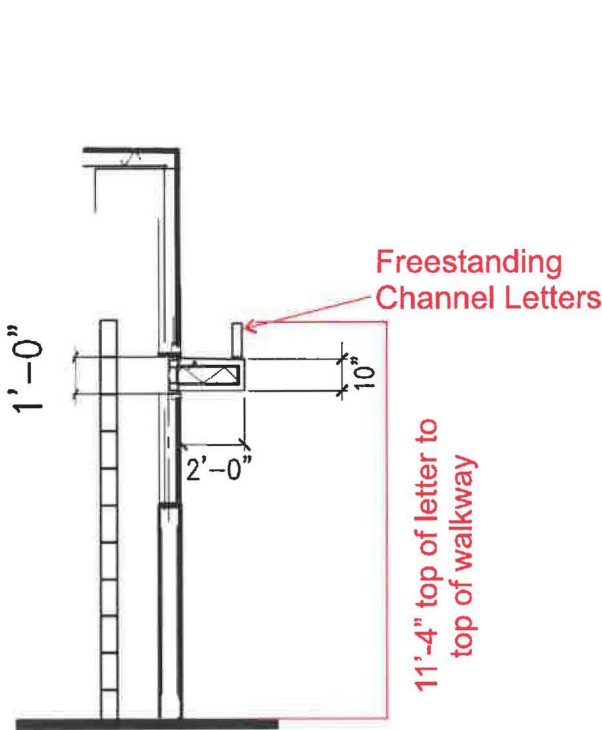

2 PARTIAL BUILDING SECTION DETAIL / SIGN ST-07
BRUSHED STAINLESS STEEL REVERSE-PAN CHANNEL LETTERS

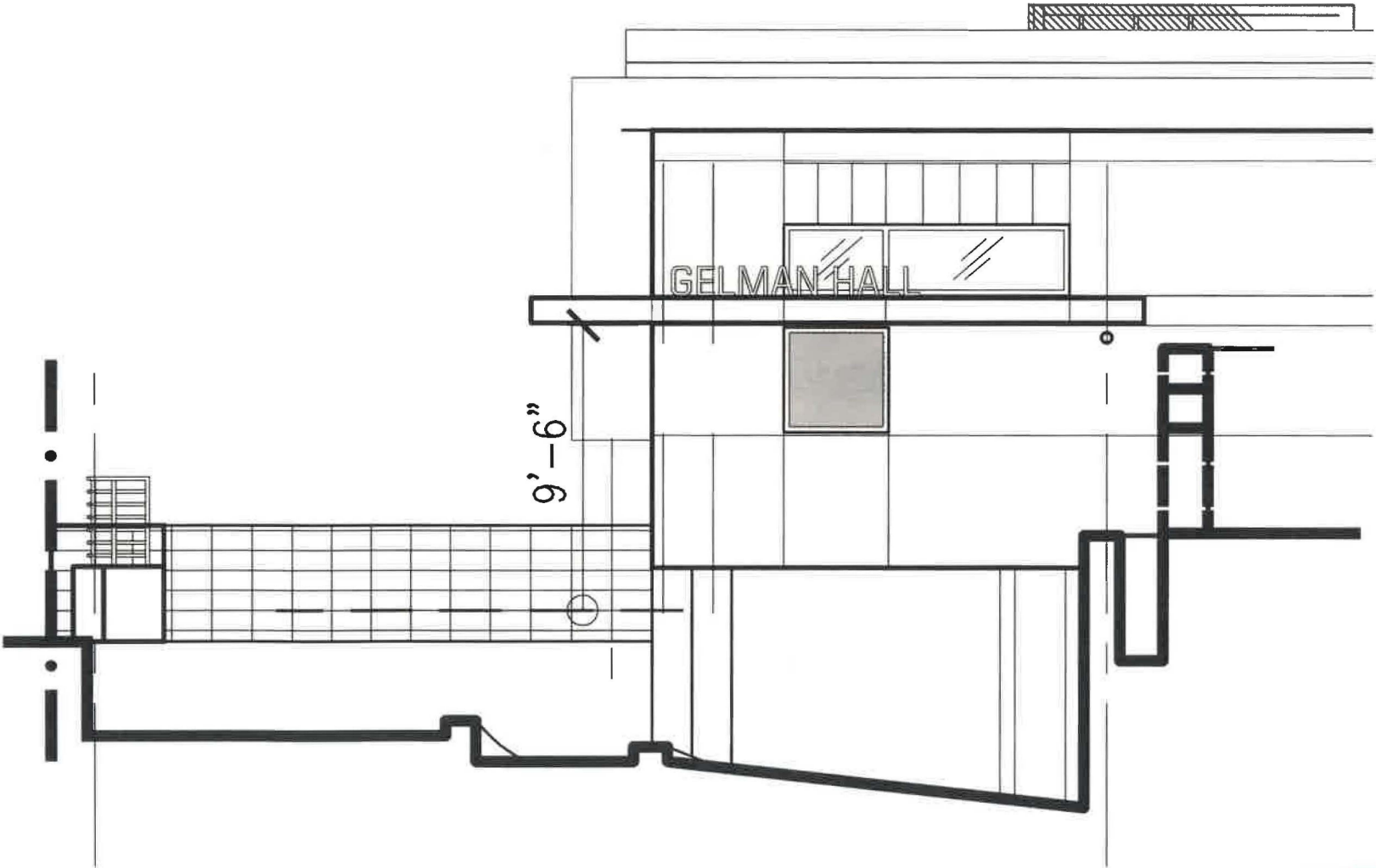

3 PARTIAL BUILDING ELEVATION VIEW / SIGN ST-07 / BRUSHED STAINLESS STEEL REVERSE-PAN CHANNEL LETTERS
EXHIBIT "A"
Page No. 9 of 44
Case No. 2A 2019-5562(20)

Sign: ST-07

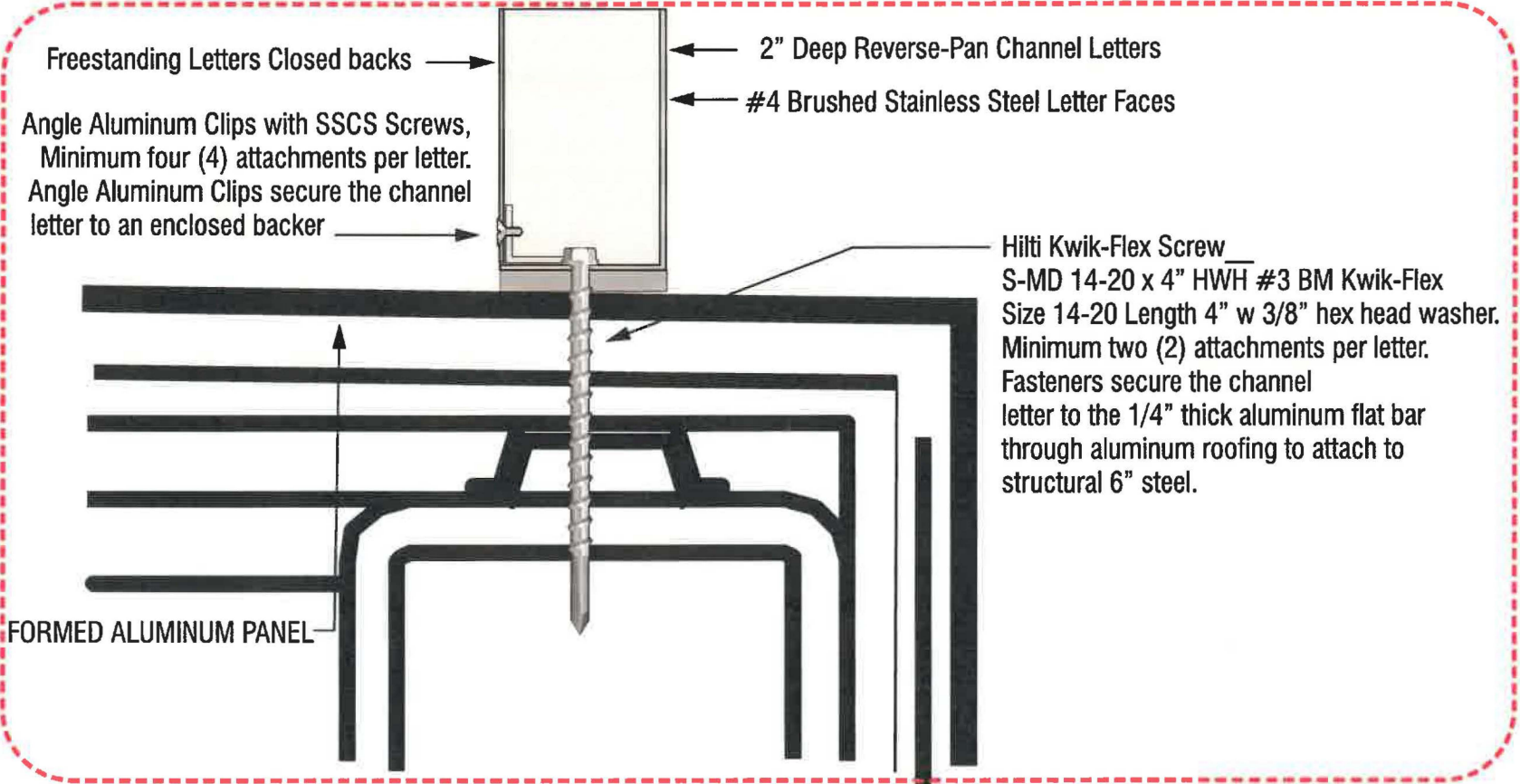

1 ATTACHMENT DETAIL / ENLARGED SECTION VIEW / SIGN ST-07 / SS REVERSE-PAN CHANNEL LETTERS
SCALE: 3/16" = 1'-0"



Selection guide

	Description	Size	Length (L)	Drive recess	Drill point size	Maximum drilling capacity (DC)	Maximum total thickness' (MT)
hex washer head							
	S-MD 10-16 x 3/4" HWH #2 BM Kwik-Flex	10-16	3/4"	5/16" hex	2	0.110"	0.320"
	S-MD 12-14 x 1" HWH #3 BM Kwik-Flex	12-14	1"		3	0.210"	0.500"
	S-MD 12-14 x 1-1/2" HWH #3 BM Kwik-Flex		1-1/2"				1.00"
	S-MD 12-14 x 2-1/2" HWH #3 BM Kwik-Flex		2-1/2"				2.00"
	S-MD 12-24 x 2" HWH #5 BM Kwik-Flex	12-24	2"	3/8" hex	5	0.500"	1.100"
	S-MD 14-20 x 1" HWH #3 BM Kwik-Flex	1/4-20	1"		3	0.312"	0.500"
	S-MD 14-20 x 1-1/2" HWH #3 BM Kwik-Flex		1-1/2"				1.00"
	S-MD 14-20 x 2" HWH #3 BM Kwik-Flex		2"				1.500"
	S-MD 14-20 x 2-1/2" HWH #3 BM Kwik-Flex		2-1/2"				2.00"
	S-MD 14-20 x 3" HWH #3 BM Kwik-Flex		3"				2.50"
	S-MD 14-20 x 4" HWH #3 BM Kwik-Flex		4"				3.50"
	S-MD 14-20 x 2" HWH #5 BM Kwik-Flex		2"		5	0.500"	1.100"

3 HARDWARE FASTENER / SIGN ST-07 / SS REVERSE-PAN CHANNEL LETTERS

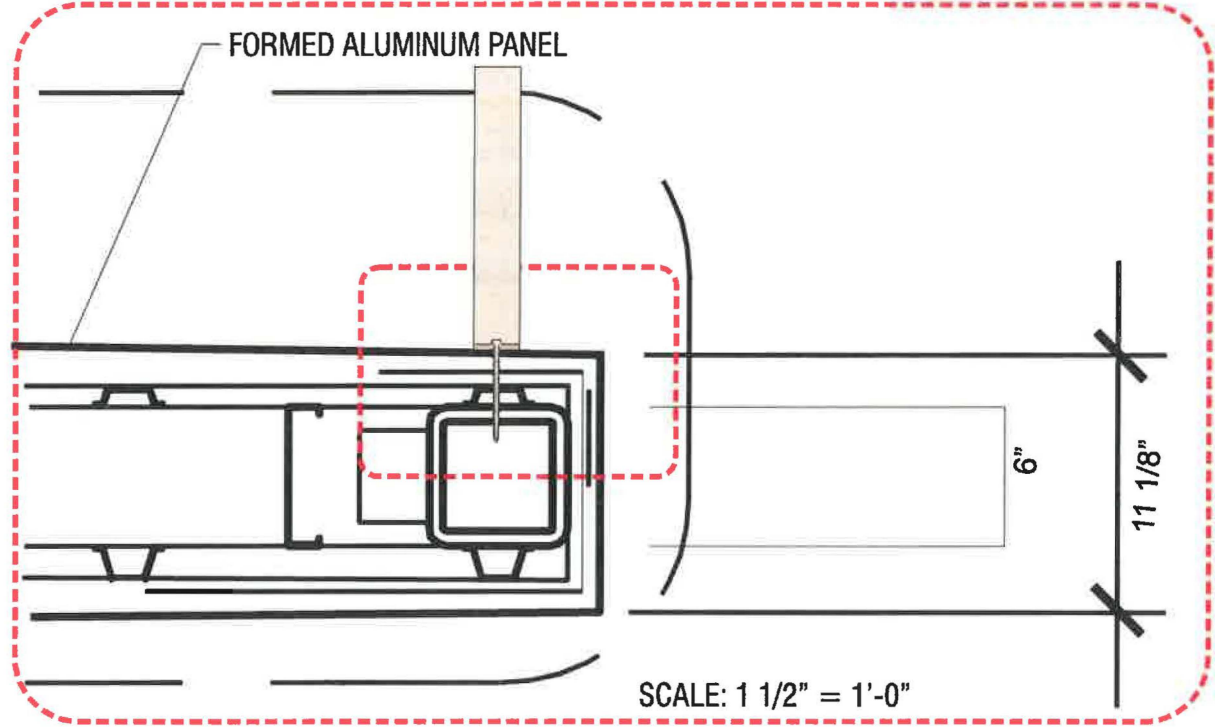

2 ATTACHMENT DETAIL / ENLARGED SECTION VIEW / SIGN ST-07 /

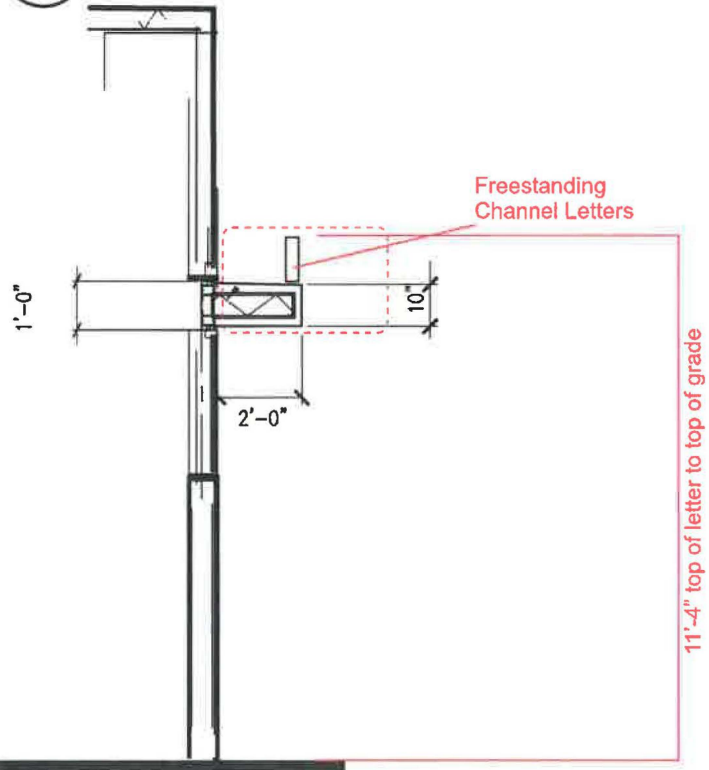

4 BUILDING SECTION DETAIL / SIGN ST-07 / BRUSHED STAINLESS STEEL REVERSE-PAN CHANNEL LETTERS
SCALE: 3/16" = 1'-0"

EXHIBIT "A"
Page No. 10 of 44
Case No. 212019-5552(24)

Sign: ST-07

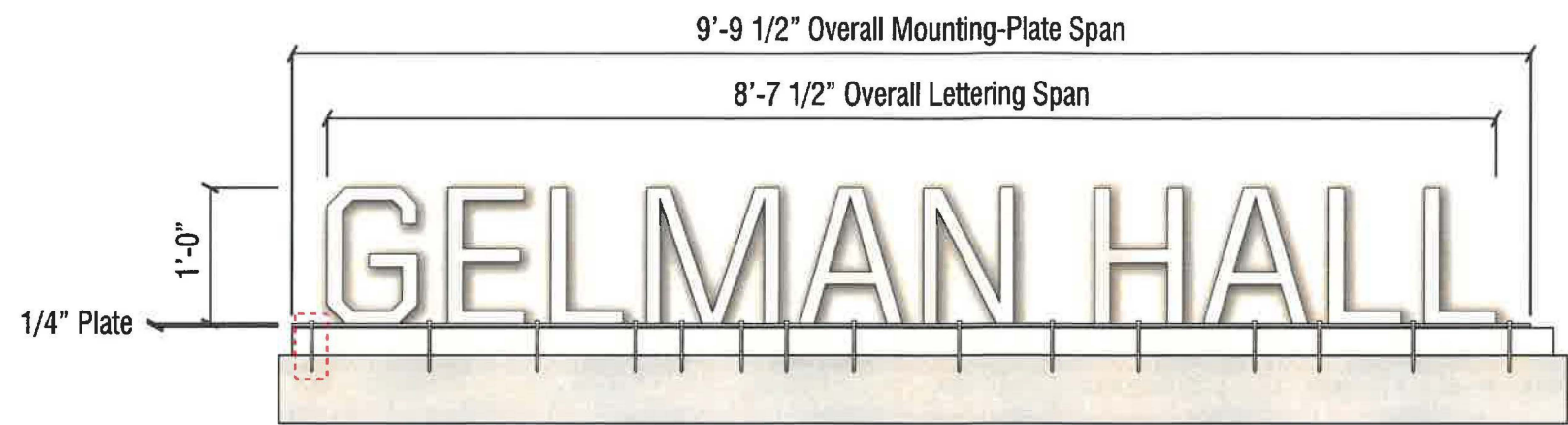

1 FRONT VIEW / SIGN ST-07 / BRUSHED STAINLESS STEEL REVERSE-PAN CHANNEL LETTERS (NON-ILLUMINATED)
SCALE: 3/4" = 1'-0"

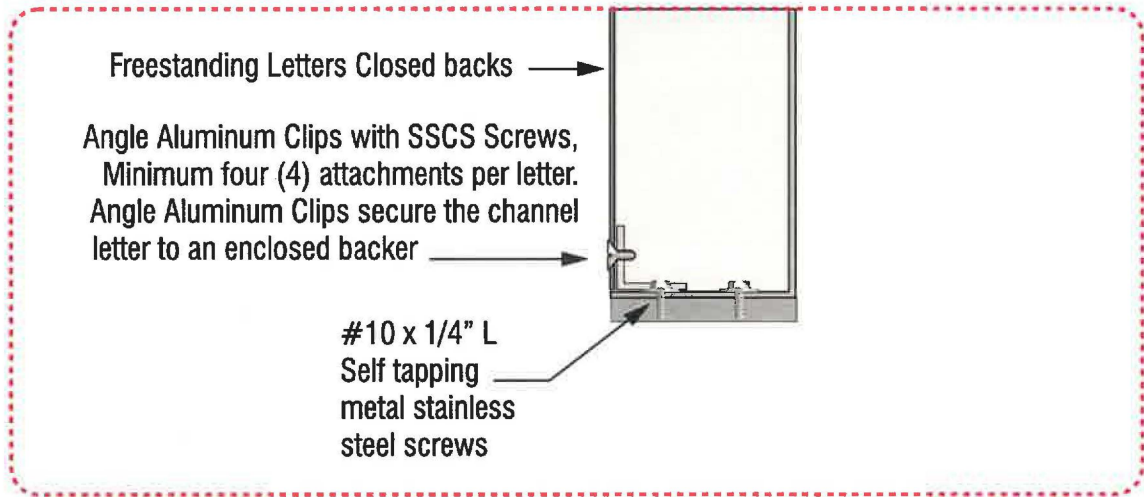

2 ATTACHMENT DETAIL / CHANNEL LETTER TO 1/4" MOUNTING PLATE / ENLARGED SECTION VIEW



3 ATTACHMENT HARDWARE OF PROPOSED SIGN / SIGN ST-07 /

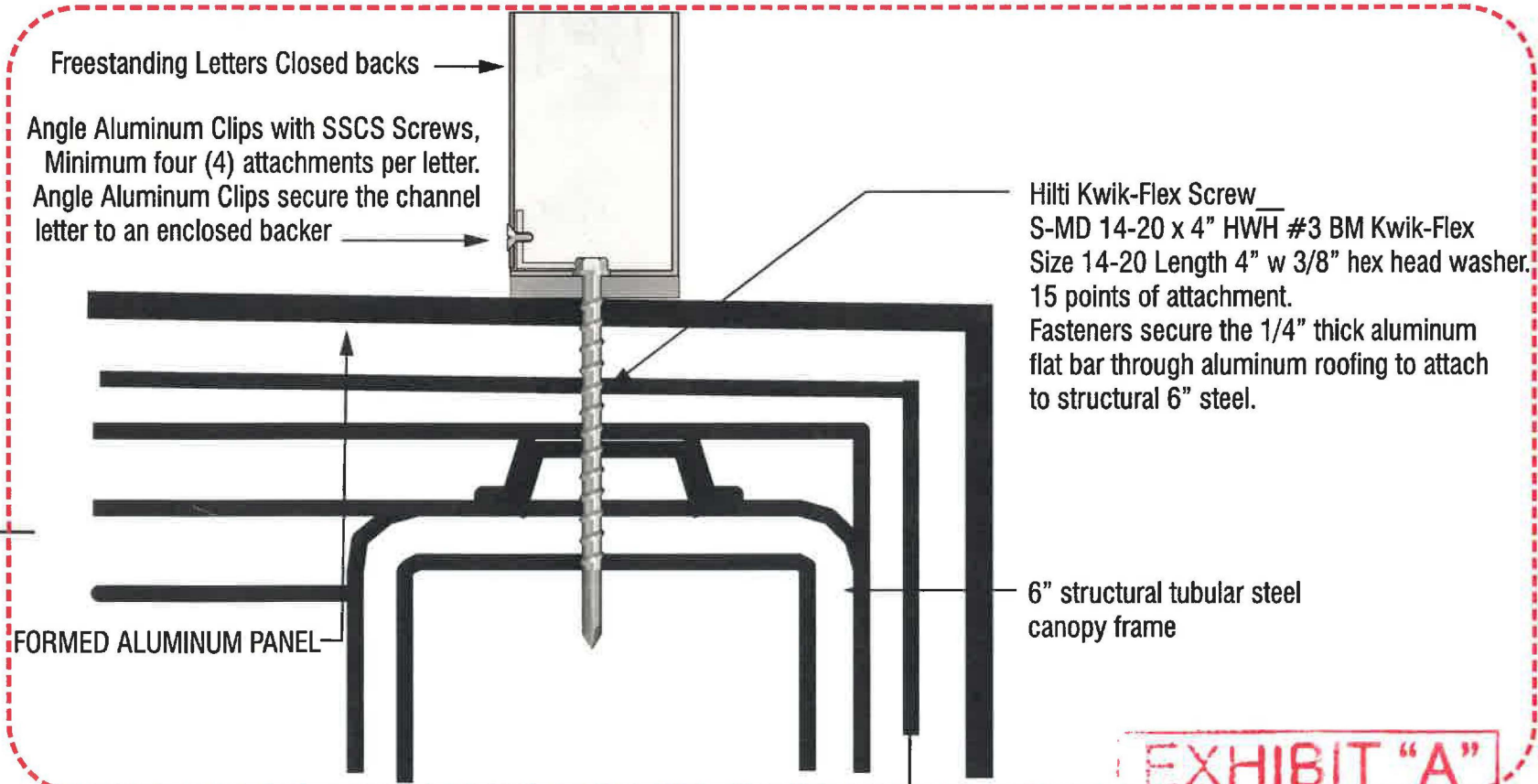

4 ATTACHMENT DETAIL / 1/4" MOUNTING PLATE TO CANOPY FRAME / ENLARGED SECTION VIEW / SIGN ST-07 / 2A 2019-5552(20)

EXHIBIT "A"

Page No. 11 of 44

Sign ID: ST-02a

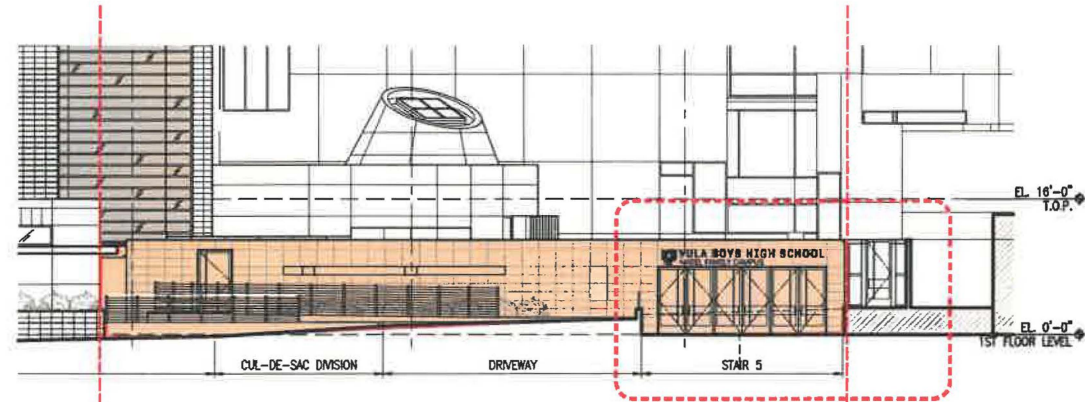

1 ELEVATION / SIGN ST-02a / MONUMENT FENCE ENTRANCE GATE SIGNAGE

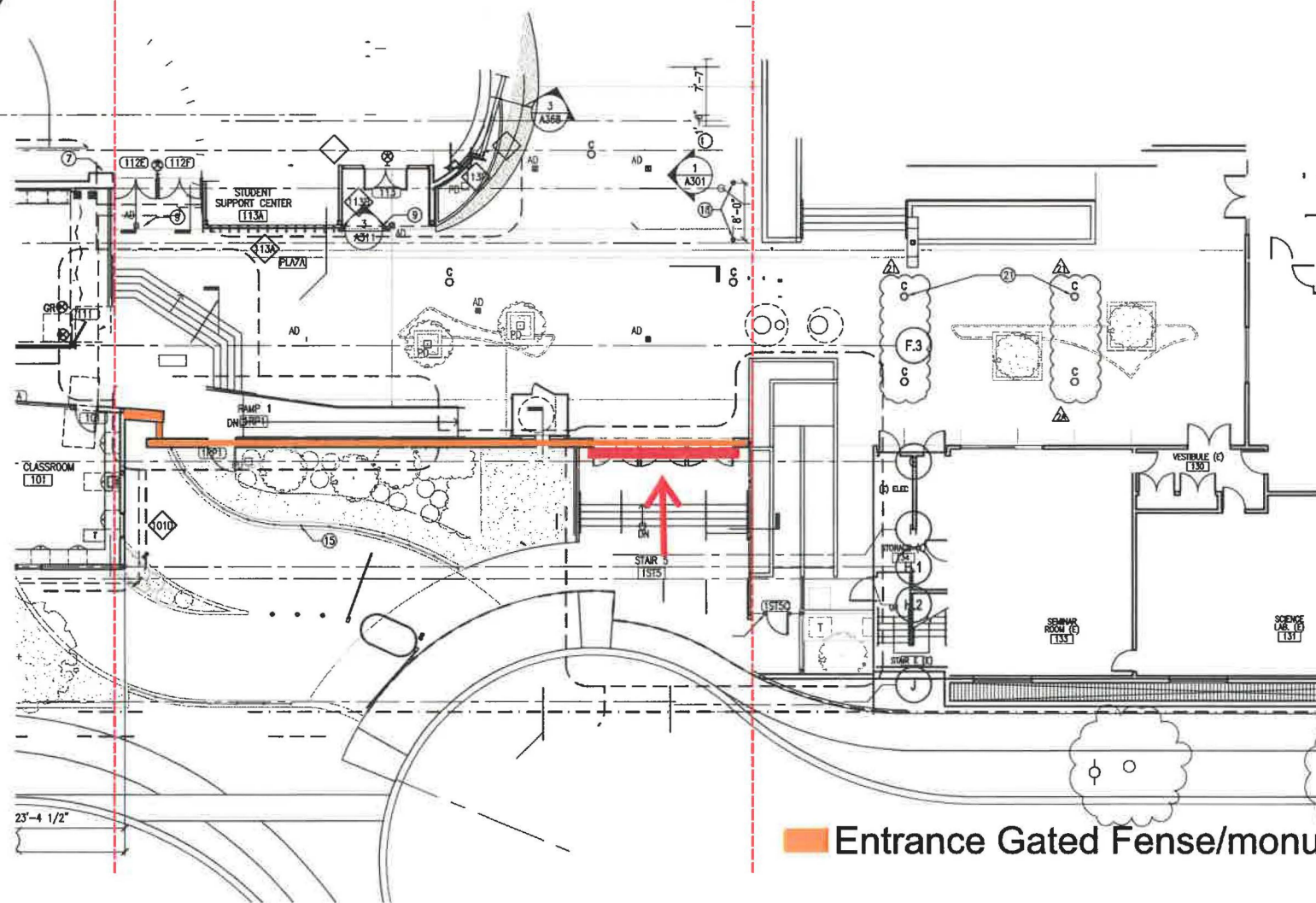

2 SITE PLAN / SIGN ST-02a / MONUMENT FENCE ENTRANCE GATE SIGNAGE

Entrance Gated Fence/monument

EXHIBIT "A"
Page No. 12 of 44
File No. 2A 2019-5552(20)

This is an Original Unpublished Design created by Signs & Services Company. It is subject to Copyright Laws. It is not to be shown or exhibited to anyone outside of your Organization. Reproduction / Construction of Displays based on this Design could result in Legal Action.

Project Name:
Yula
Boys High School

Project Address:
9760 West Pico Blvd.
Los Angeles, CA 90035

Representative:
Rick Denman

Customer Approval:

Designer's Name:
Randy Scheffer

Design Date:
05-30-2018

Revision Date:

Project No: **17291r14**

Page: 10

Quote No: 80000
Work Order No: 17291.X

Sign ID: ST-02a

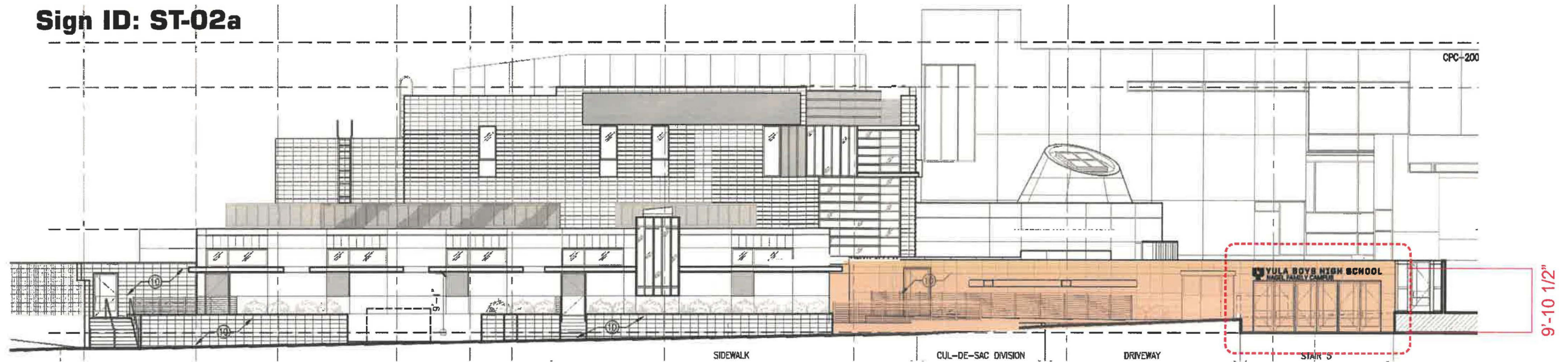

1

FULL RENOVATION ELEVATION / SIGN ST-02a / MONUMENT FENCE ENTRANCE GATE SIGNAGE

SCALE: NTS

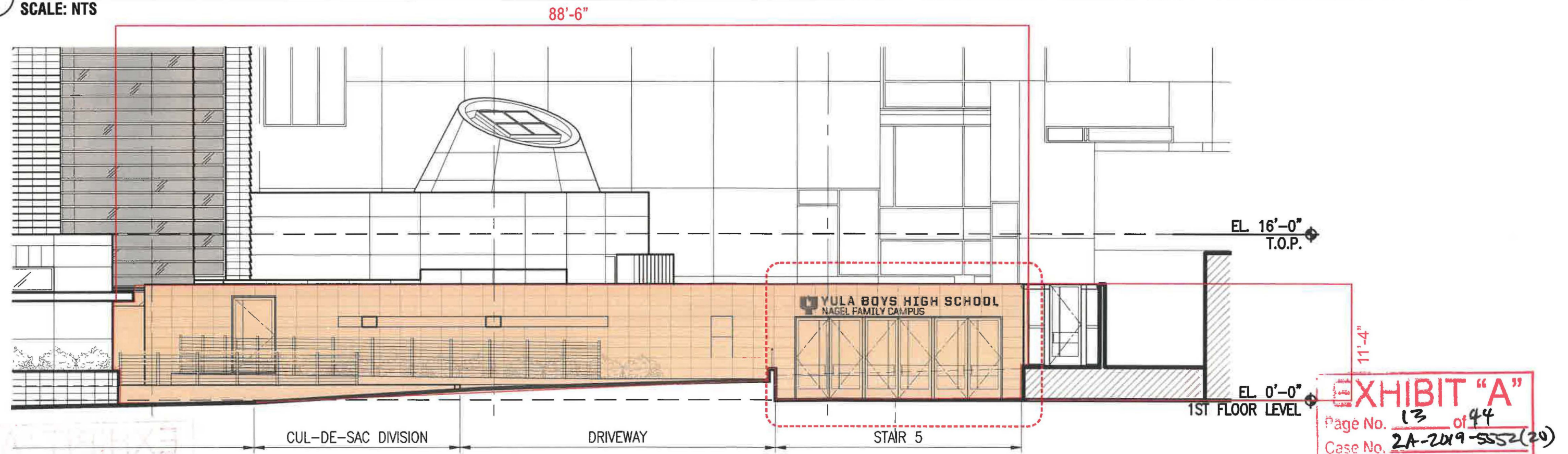

2

ENLARGED ELEVATION / SIGN ST-02a / MONUMENT FENCE ENTRANCE GATE SIGNAGE

SCALE: NTS

Sign: ST-02a

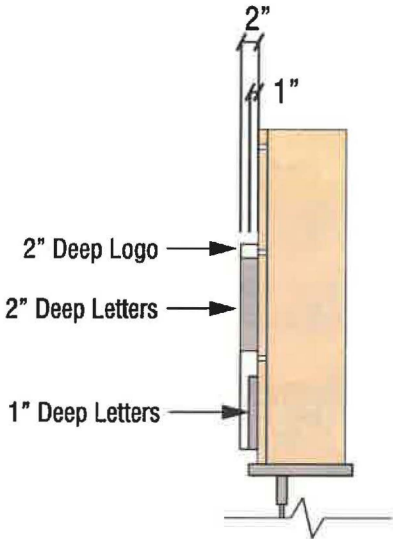
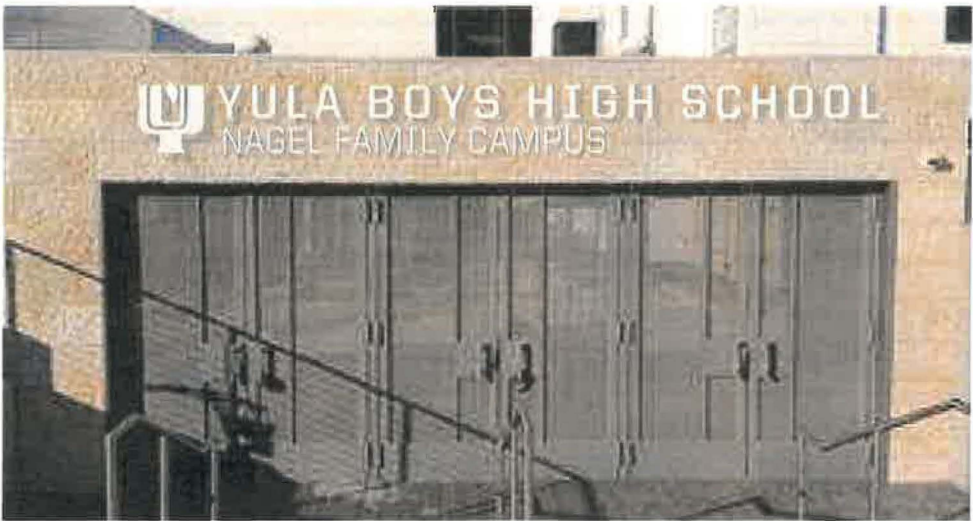
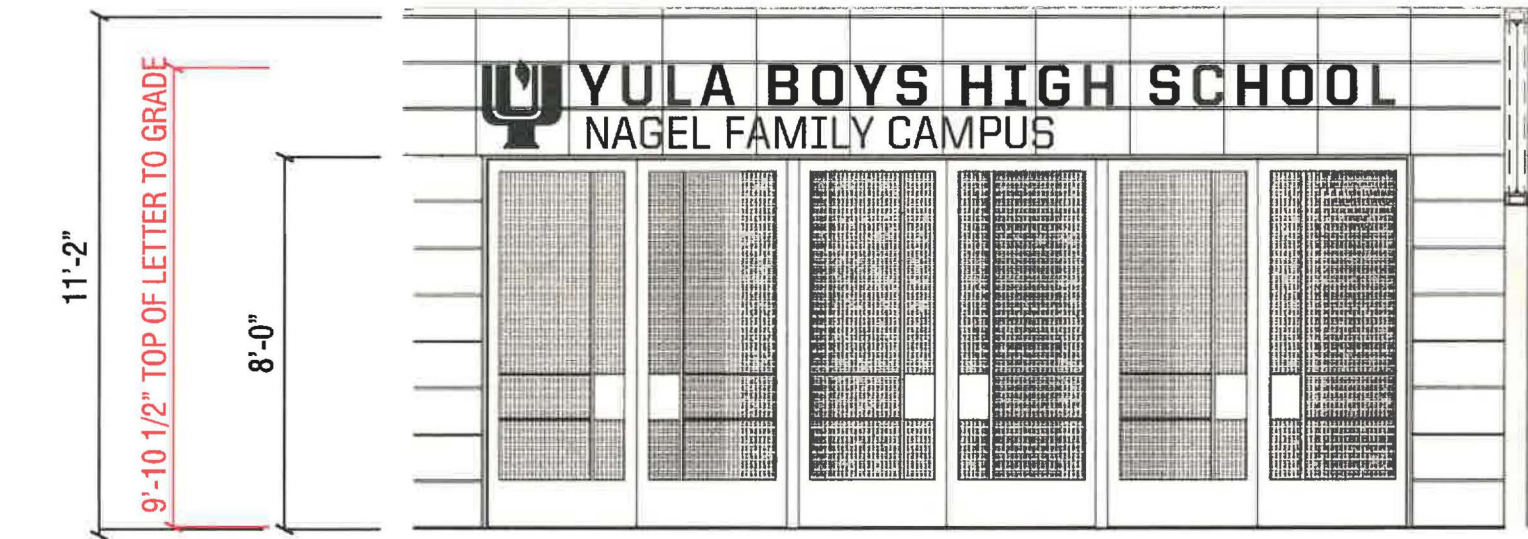

1 FRONT VIEW / SIGN ST-02 / STAINLESS STEEL REVERSE-PAN CHANNEL LOGO & LETTERS (NON-ILLUMINATED)
SCALE: 1/4" = 1'-0"

2 PROPOSED SIGN SUPERIMPOSED ON THE ENTRANCE PHOTO
SCALE: NTS

3 END VIEW / SIGN ST-02 / SCOPE
SCALE: NTS

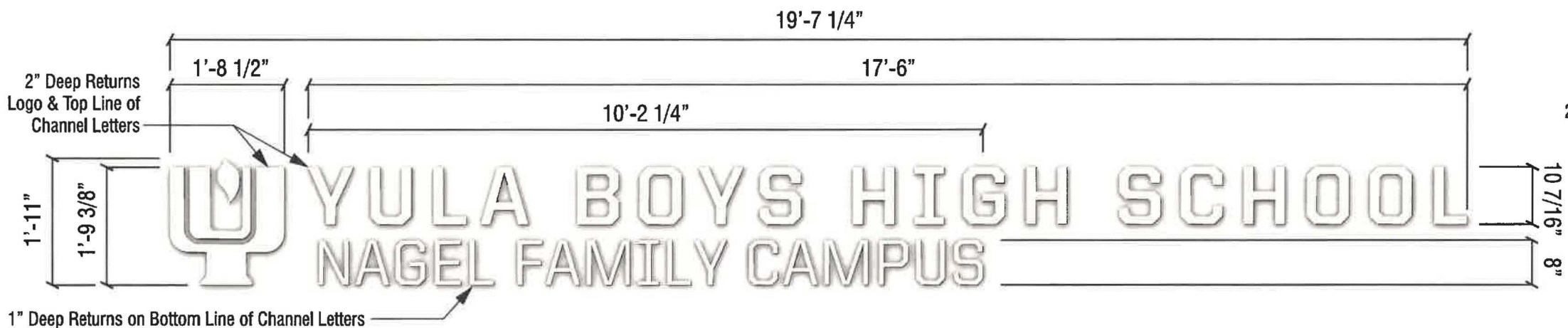

4 FRONT VIEW / SIGN ST-02 / BRUSHED STAINLESS STEEL REVERSE-PAN CHANNEL LOGO & LETTERS (NON-ILLUMINATED)
SCALE: 1/2" = 1'-0"

QUANTITY: ONE (1) SET

A FABRICATE & INSTALL NON-ILLUMINATED CHANNEL LOGO

LOGO LETTER-TYPE: Non-Illuminated Reverse-Pan Channel Logo (5" Deep) Flush-Mounted to Jerusalem Stone Wall Background
FACES: .080" Thick #4 Brushed Stainless Steel
RETURNS: .040" Thick #4 Brushed Stainless Steel
ILLUMINATION: None (Non-Illuminated)
ATTACHMENT HARDWARE: Counter-Sunk Screws into Angle-Clips @ Logo-Edges & Letter-Edges

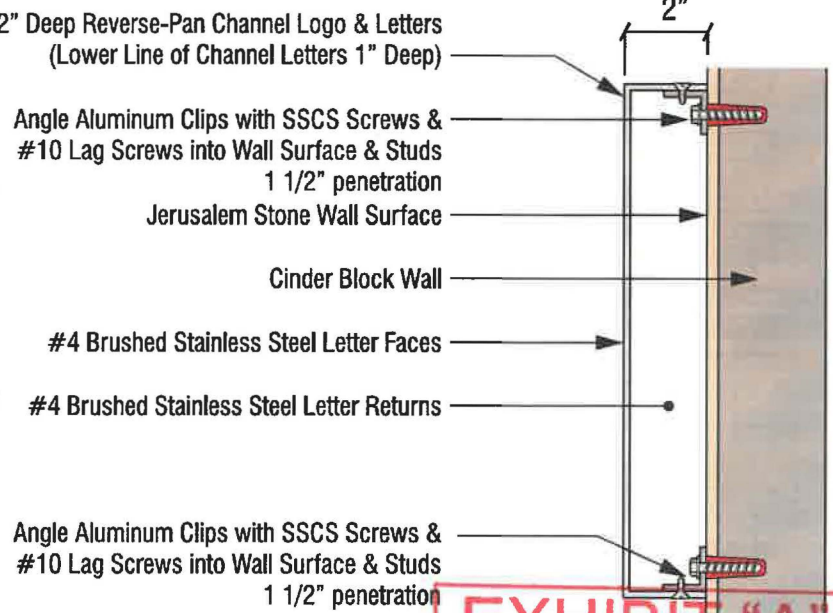

5 END VIEW / SIGN ST-02 / ATTACHMENT DETAIL
SCALE: NTS



California Electric Code NOTE:
All Construction shall comply with the 2016 CBC, 2016 CEC & 2016 CEnC Code Editions

Los Angeles City Sign Code NOTE:

A. GENERAL

1. "The construction shall not restrict a five-foot clear & unobstructed access to any Water or Power Distribution Facilities (power poles, pull boxes, transformers, vaults, pumps, valves, meters, appurtenances, etc.) or to the location of the hook-up. The workers and the construction shall not be within ten feet of any power lines-whether or not the lines are located on the property." Otherwise, clearance from DWP is required.

Call the Department Of Water & Power: 213.367.0562



17291r14_ ST-02b,04,05,06,11B,22,23,24,31_ Not Street Visible_ Courtyard_ YULA Boys HS, LA
NOT STREET VISIBLE
SIGN PERMIT DRAWING

YULA Boys High School

SITE ADDRESS: 9760 W. Pico
ZIP CODE: 90035
PIN NUMBER: 129B165 1239
ASSESSOR PARCEL NUMBER: 4307004BRK
TRACT: TR 66144
MAP REFERENCE: MB 1364-82/87
BLOCK: None
LOT: LT1
ARB (LOT CUT REFERENCE): None
MAP SHEET: 129B165
MAP SHEET: 132A165

SIGN AREA CALCULATIONS:

SIGNS FACING INTO INTERIOR COURTYARD NOT VISIBLE FROM THE STREET
Signs with Castello Ave. orientation
Street frontage/property line
335'-0" x 2 = 670.
Building frontage
320'-6 1/2" x 1 = 320.55
Allowable sign area 990.55 sq ft

SIGN AREA CALCULATIONS

SIGNS FACING INTO INTERIOR COURTYARD NOT VISIBLE FROM THE STREET
Signs with Castello Ave. orientation
Sign Area Calculations

208.83 sq ft _ ST-31 _ DONOR WALL MONUMENT
027.08 sq ft _ ST-24 _ AMBASSADOR... ARNAL PAVILION
026.77 sq ft _ ST-23 _ EMIL & GAIL KESTENBAUM... MIDRASH
015.68 sq ft _ ST-22 _ SASSOON BEIT MIDRASH
010.54 sq ft _ ST-11B _ ROBIN FAMILY PLAZA
008.62 sq ft _ ST-06 _ GELMAN HALL
008.95 sq ft _ ST-05 _ SAMSON CENTER
015.65 sq ft _ ST-04 _ KESTENBAUM COMMONS
032.60 sq ft _ ST-02b _ ENTRANCE MONUMENT YULA LOGO

354.72 SQ FT _ TOTAL

EXHIBIT "A"
Page No. 15 of 44
Case No. 2A-2019-5552(20)

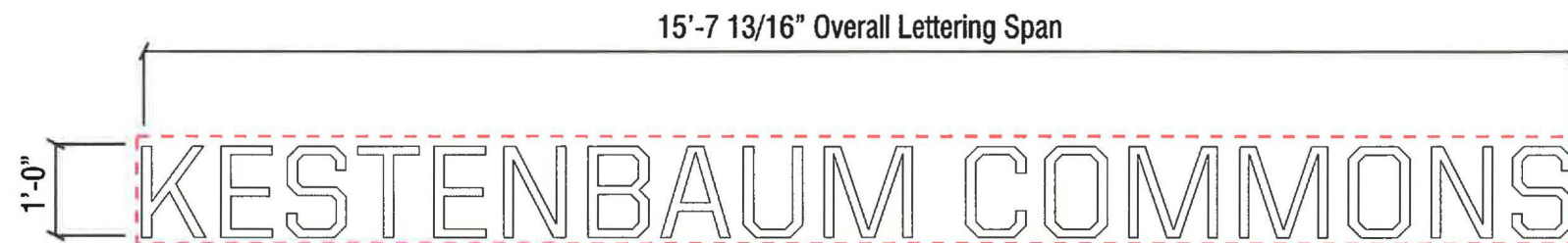

5 SIGN ST-04 /
SCALE: 1/2" = 1'-0"

Sign Area Calculation
1'-0" x 15'-7 13/16" = 15.65 sq ft
Total sign area 15.65 sq ft.



1 SIGN ST-24 /
SCALE: 1/2" = 1'-0"

Sign Area Calculation
12" x 27'-01" = 27.08 sq ft
Total sign area 27.08 sq ft.



1 SIGN ST-23 /
SCALE: 1/2" = 1'-0"

Sign Area Calculation
11" x 15'-0 3/8" = 14.09 sq ft
18" x 8'-5 1/2" = 12.68 sq ft
Total sign area 26.77 sq ft.

SIGN AREA

The red dotted line illustrates how the sign area has been determined.

Sign Area determined by 8 straight lines enclosing
the sign message/logo

Sign Area Calculation

27.08 sq ft _ ST-24 _ AMBASSADOR..ARNOAL PAVILION
26.77 sq ft _ ST-23 _ EMIL & GAIL KESTENBAUM ... MIDRASH
15.65 sq ft _ ST-04 _ KESTENBAUM COMMONS

69.50 sq ft _ TOTAL

EXHIBIT "A"
Page No. 16 of 44
Case No. 2A-2619-5552(2V)

SQUARE FOOTAGE: 8.62 SQ. FT.
8' - 7 1/2" x 1'-0" = 8.62 sq ft..
Sign Area total 8.62 sq ft.

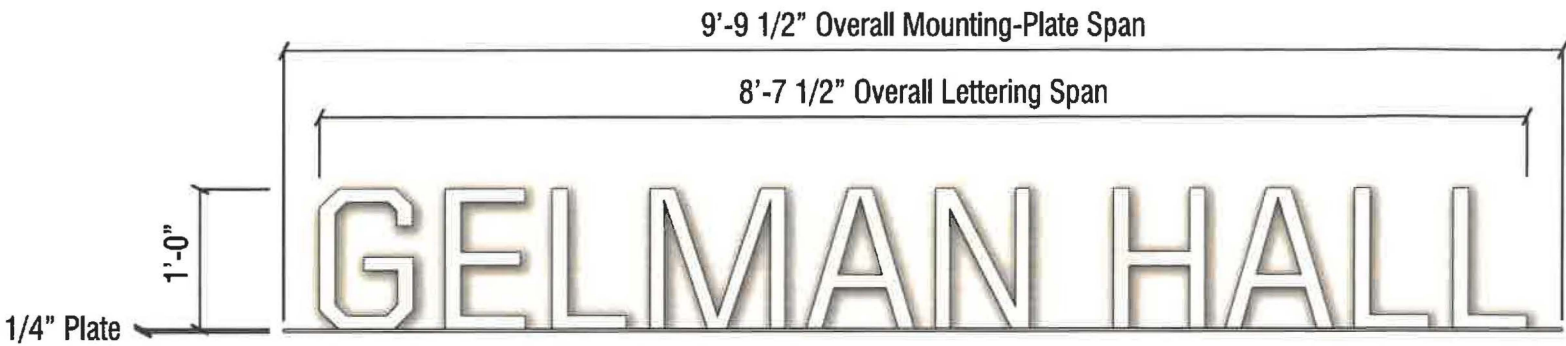

1 FRONT VIEW / SIGN ST-06 / BRUSHED STAINLESS STEEL REVERSE-PAN CHANNEL LETTERS (NON-ILLUMINATED)
SCALE: 3/4" = 1'-0" QUANTITY: ONE (1) SET

A FABRICATE & INSTALL NON-ILLUMINATED CHANNEL LOGO

LOGO-TYPE: Non-Illuminated Reverse-Pan Channel Letters (2" Deep) Plate-Mounted
FACES: .080" Thick #4 Brushed Stainless Steel
RETURNS: .040" Thick #4 Brushed Stainless Steel
LETTER-BACKS: .063" Thick #4 Brushed Stainless Steel
ILLUMINATION: None (Non-Illuminated)
ATTACHMENT HARDWARE: Painted To Match Wall Paint Color
MOUNTING PLATE: 1/4" Thick Aluminum Mounting Plate @ Bottom of Letters. Mechanically Fasten Letters to Plate



2 EXISTING CONDITION OF BUILDING / SIGN ST-06 /



3 FRONT VIEW / SIGN ST-06 / CONCEPTUAL RENDERING OF BUILDING
SCALE: NTS

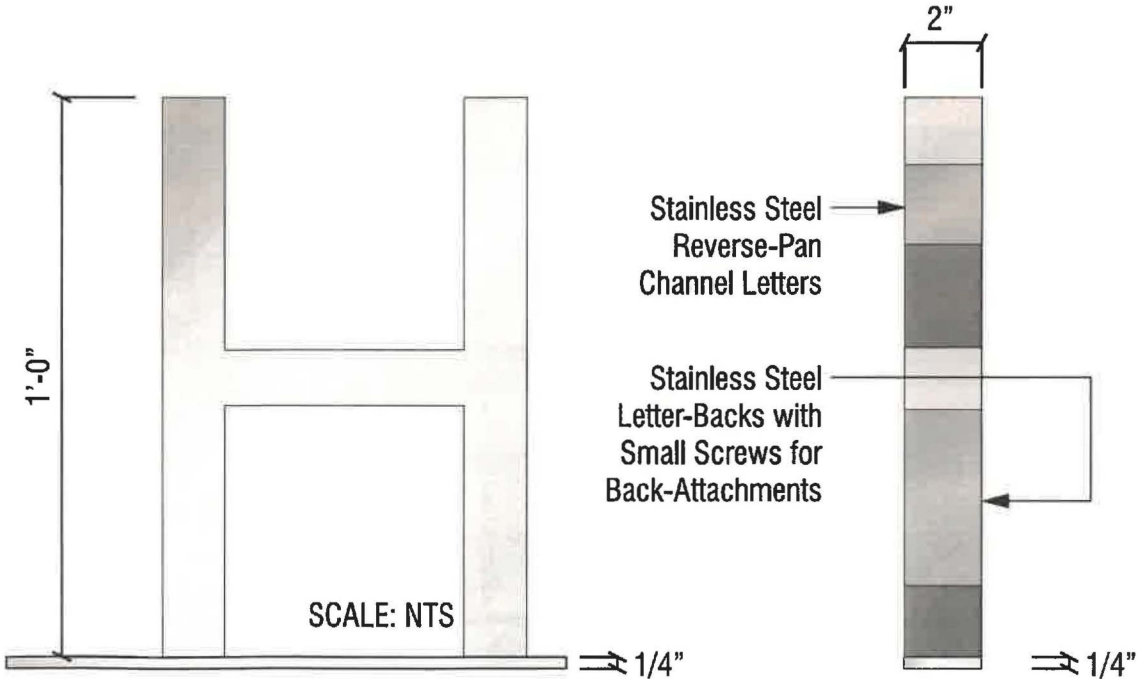

4 GRAPHICAL FRONT VIEW / SIGN ST-06
SCALE: NTS

5 GRAPHICAL SIDE VIEW / SIGN ST-06
SCALE: NTS

EXHIBIT "A"
Page No. 17 of 44
Case No. 2A-2019-5552(2)

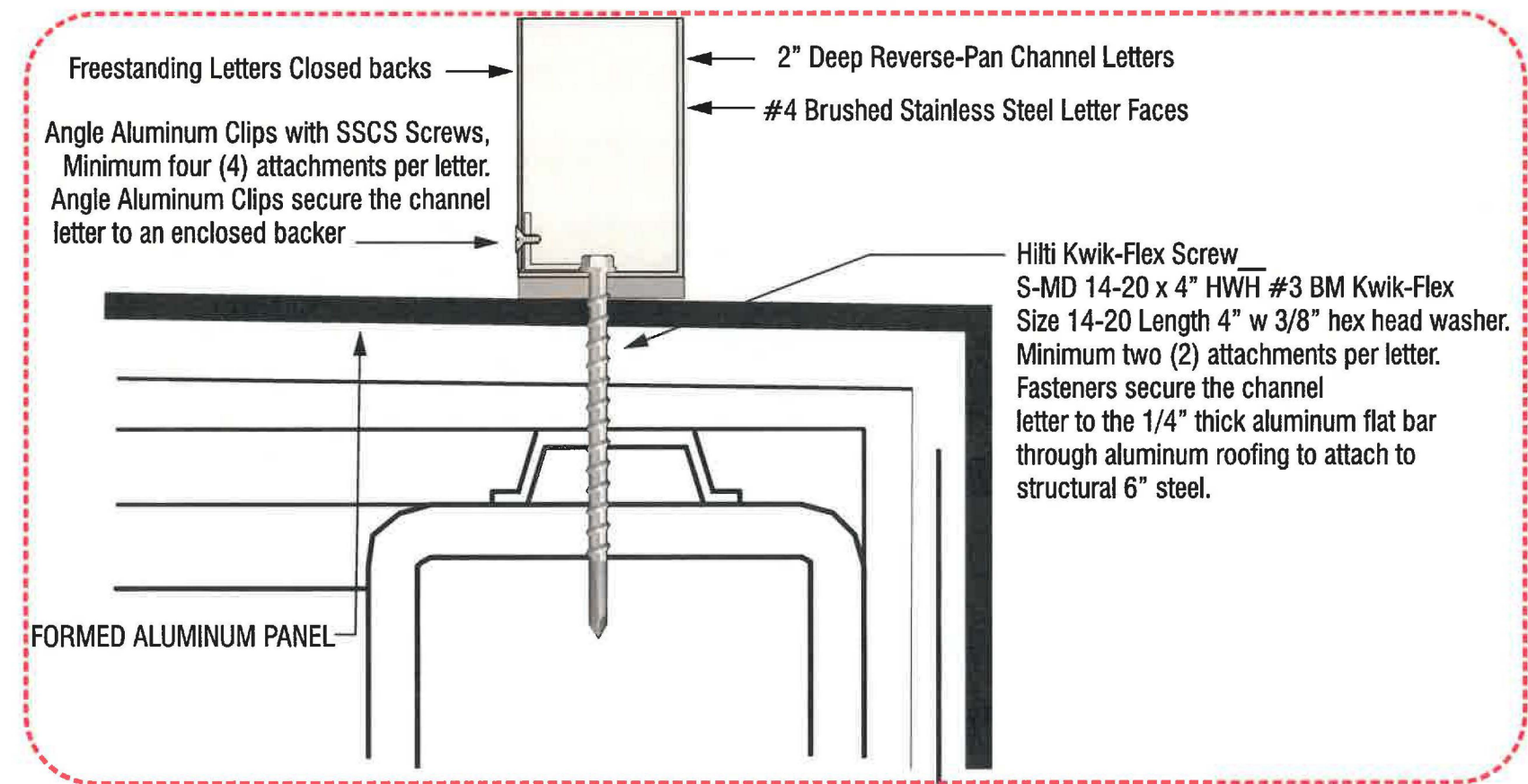

1 ATTACHMENT DETAIL / ENLARGED SECTION VIEW / SIGN ST-06 / SS REVERSE-PAN CHANNEL LETTERS
SCALE: 3/16" = 1'-0"

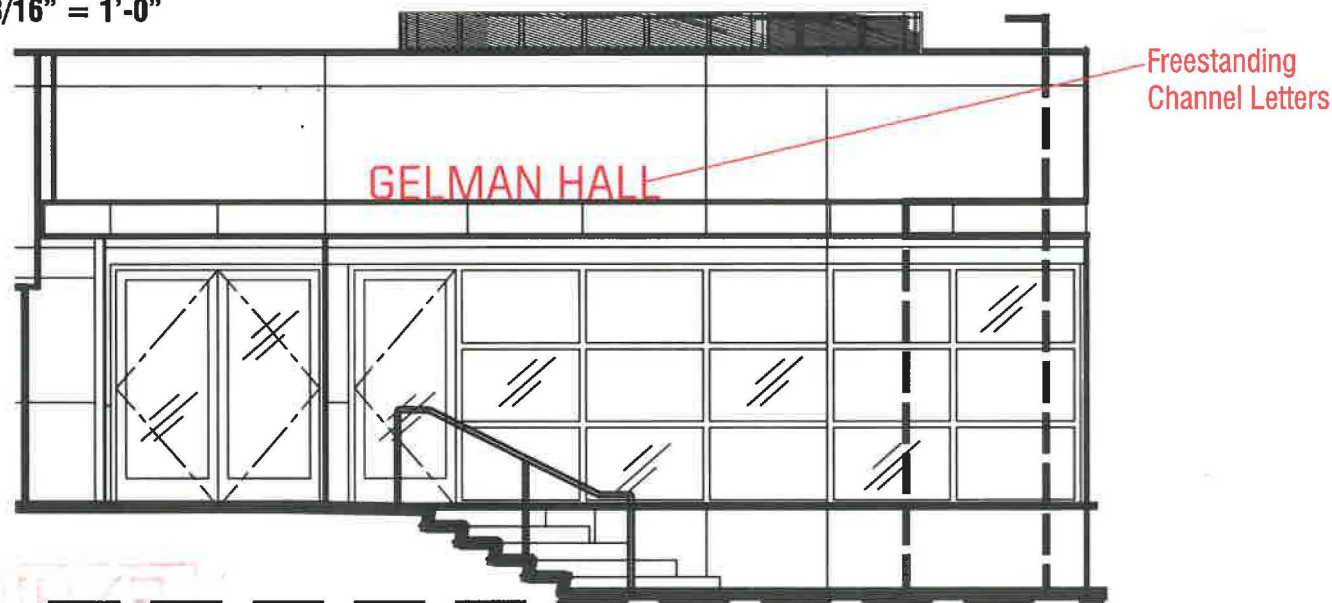

3 BUILDING ELEVATION VIEW / SIGN ST-06 / BRUSHED STAINLESS STEEL REVERSE-PAN CHANNEL LETTERS
SCALE: 3/16" = 1'-0"

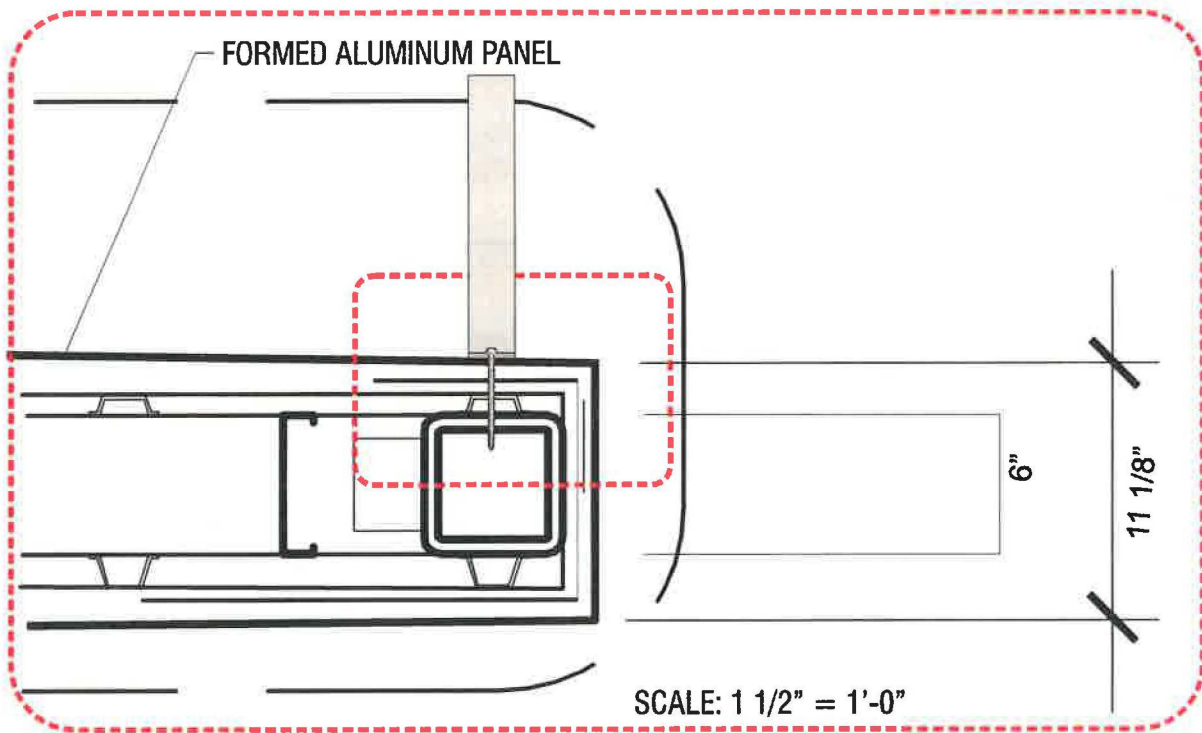

2 ATTACHMENT DETAIL / ENLARGED SECTION VIEW / SIGN ST-06 /

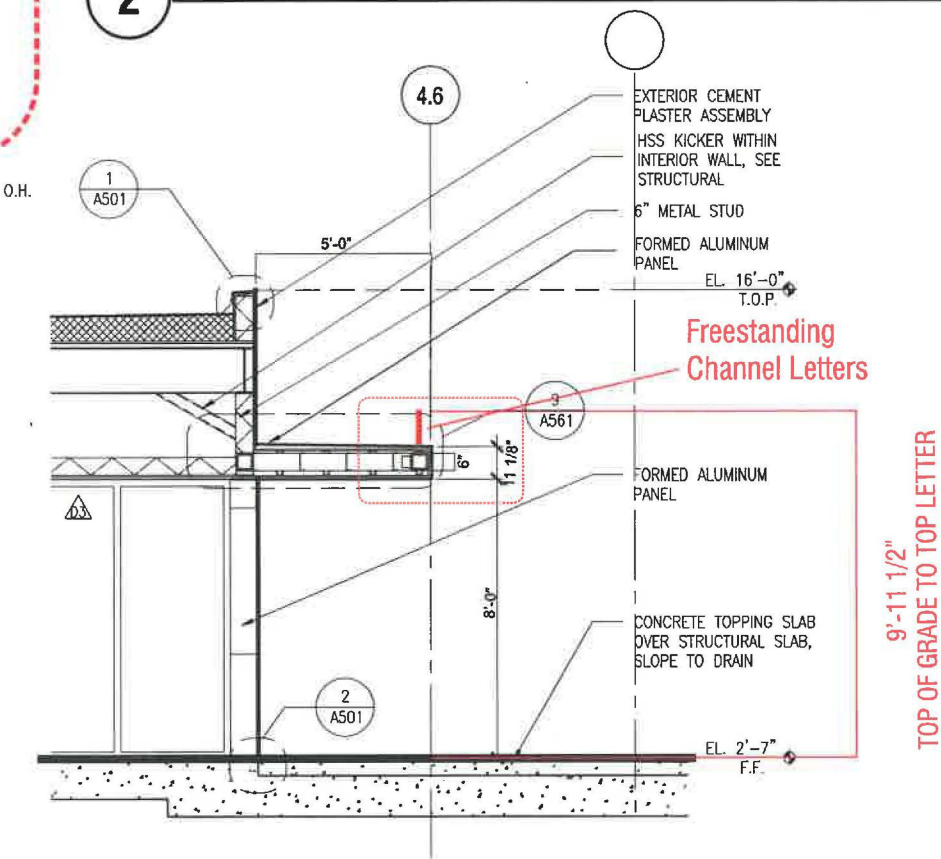

4 BUILDING SECTION DETAIL / SIGN ST-06 / BRUSHED STAINLESS STEEL REVERSE-PAN CHANNEL LETTERS
SCALE: 3/16" = 1'-0"

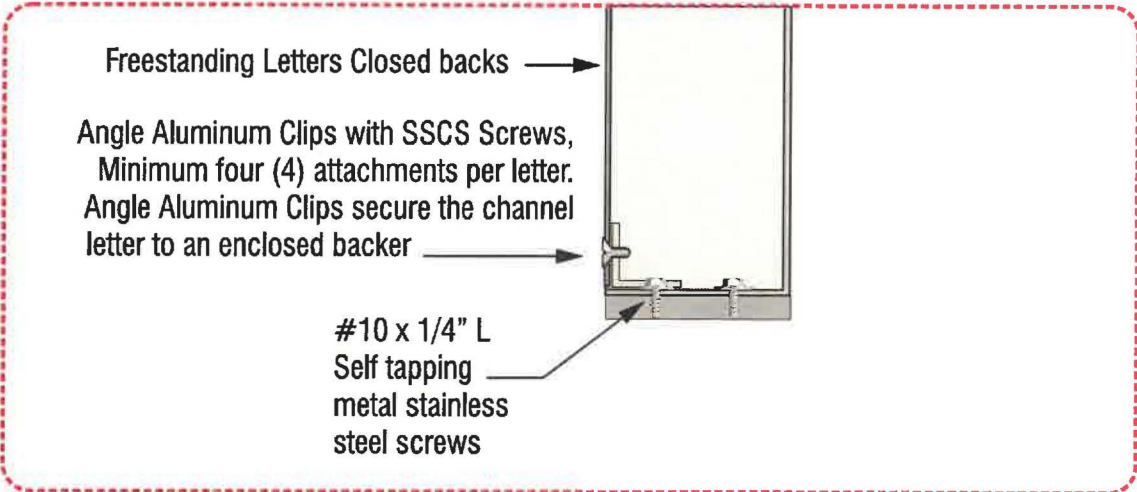
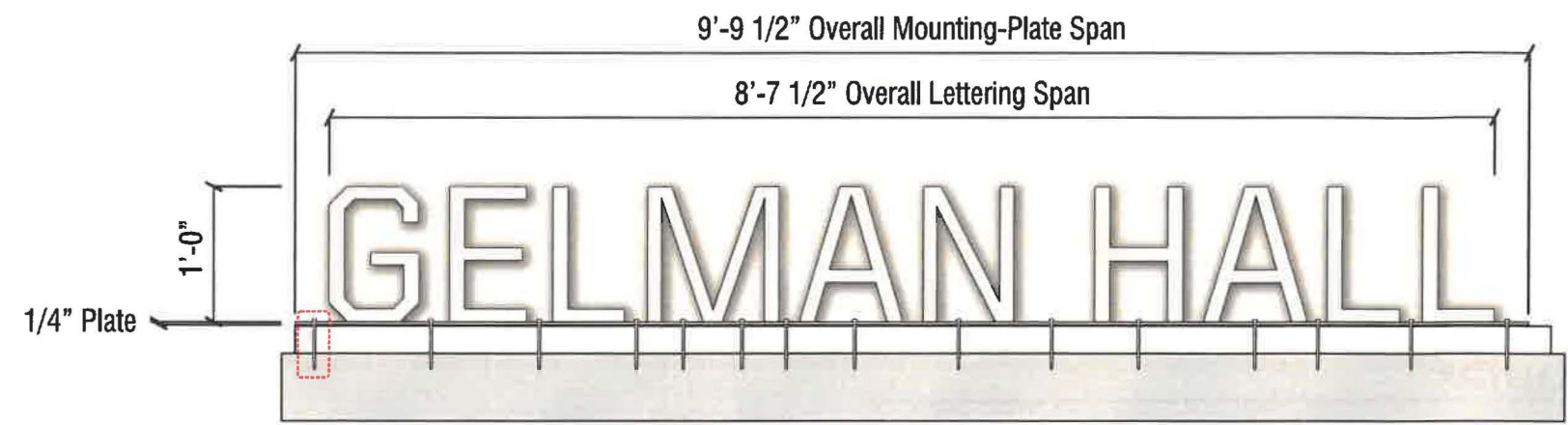

1 FRONT VIEW / SIGN ST-06 / BRUSHED STAINLESS STEEL REVERSE-PAN CHANNEL LETTERS (NON-ILLUMINATED)
SCALE: 3/4" = 1'-0"

2 ATTACHMENT DETAIL / CHANNEL LETTER TO 1/4" MOUNTING PLATE / ENLARGED SECTION VIEW



Hilti Kwik-Flex Screw
S-MD 14-20 x 4" HWH #3 BM Kwik-Flex
Size 14-20 Length 4" w 3/8" hex head washer.
15 points of attachment.
Fasteners secure the 1/4" thick aluminum flat bar through aluminum roofing to attach to structural 6" steel.

3 ATTACHMENT HARDWARE OF PROPOSED SIGN / SIGN ST-06 /

Freestanding Channel Letters

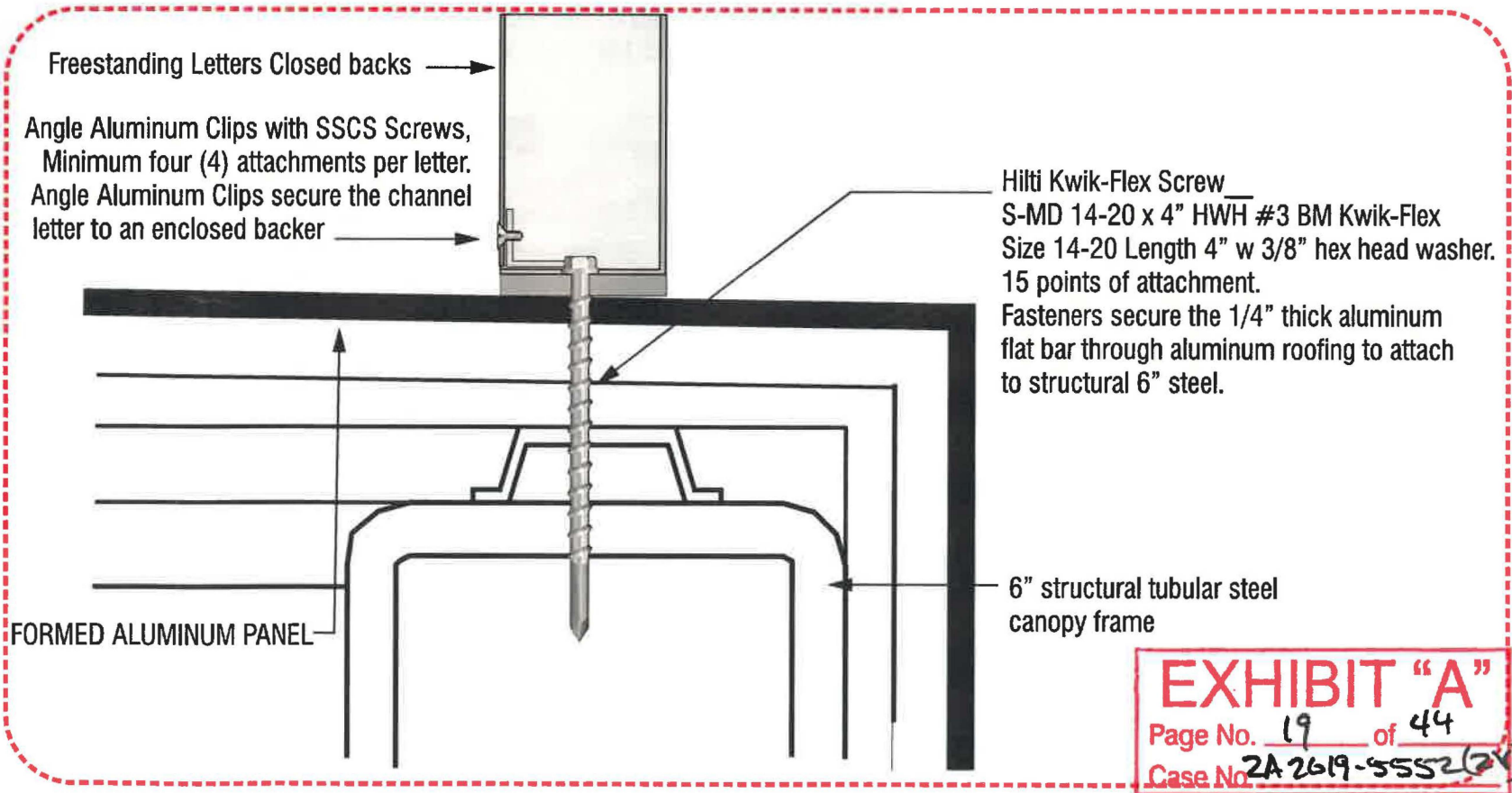
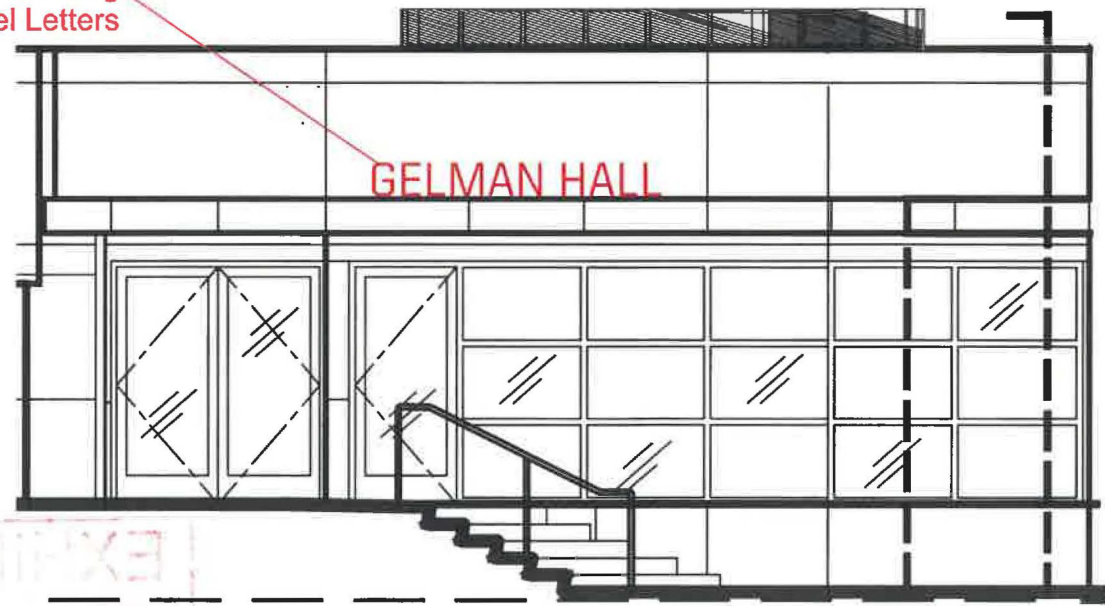
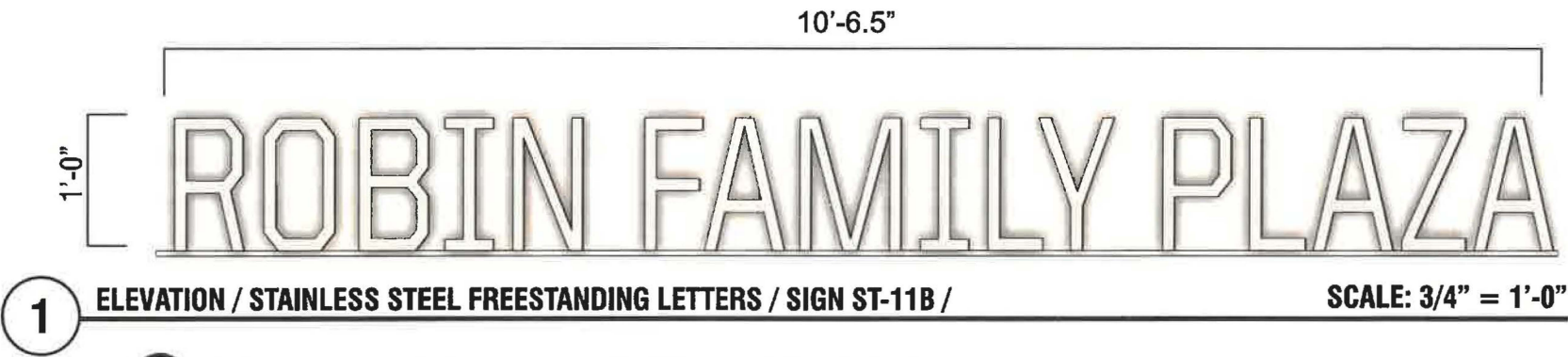

EXHIBIT "A"
Page No. 19 of 44
Case No. 2A 2619-5552(24)

4 BUILDING ELEVATION VIEW / SIGN ST-06 / SS REVERSE-PAN CHANNEL LETTERS
SCALE: 3/16" = 1'-0"

5 ATTACHMENT DETAIL / 1/4" MOUNTING PLATE TO CANOPY FRAME / ENLARGED SECTION VIEW / SIGN ST-06 /

- 1
- 12" TALL, 2" DEEP BRUSHED STAINLESS STEEL FABRICATED LETTERS, MOUNTED TO WALL ABOVE NICHE.



A

FABRICATE & INSTALL NON-ILLUMINATED CHANNEL LETTERS

LETTER TYPE: Non-Illuminated Reverse-Pan Channel Letters (2" Deep) Plate-Mounted
FACES: .080" Thick #4 Brushed Stainless Steel
RETURNS: .040" Thick #4 Brushed Stainless Steel
LETTER-BACKS: .063" Thick #4 Brushed Stainless Steel
ILLUMINATION: None (Non-Illuminated)
ATTACHMENT HARDWARE: Painted To Match Wall Paint Color
MOUNTING PLATE: 1/4" Thick Aluminum Mounting Plate @ Bottom of Letters. Mechanically Fasten Letters to Plate



2

PROPOSED SIGN SUPER IMPOSED IN PHOTO / SIGN ST-11B

Images are approximate in proportion. NOTE: the tree will block some of the letters

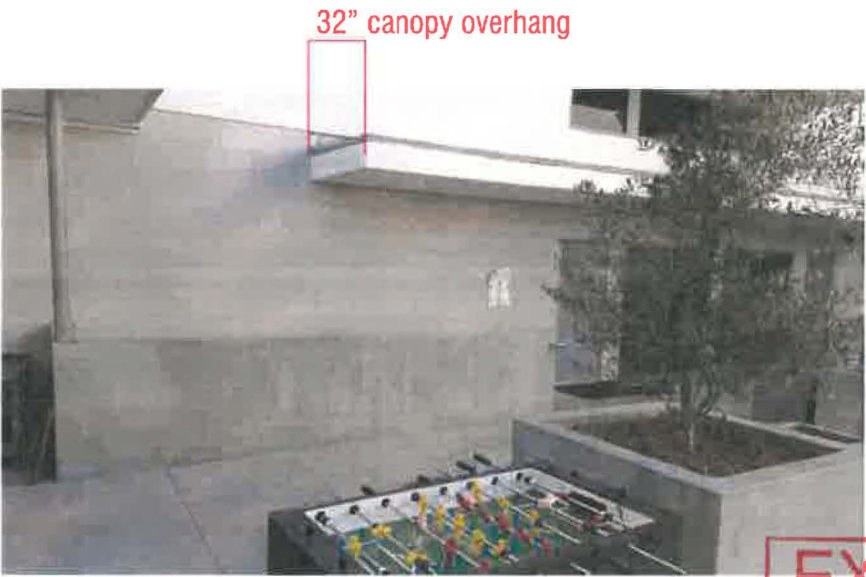

3

EXISTING CONDITION

EXHIBIT "A"

Page No. 20 of 44

Case No. 2A-2019-5552(24)

1'-0"

ROBIN FAMILY PLAZA

1 ATTACHMENT LOCATIONS / ELEVATION / STAINLESS STEEL FREESTANDING LETTERS / SIGN SI-11B /

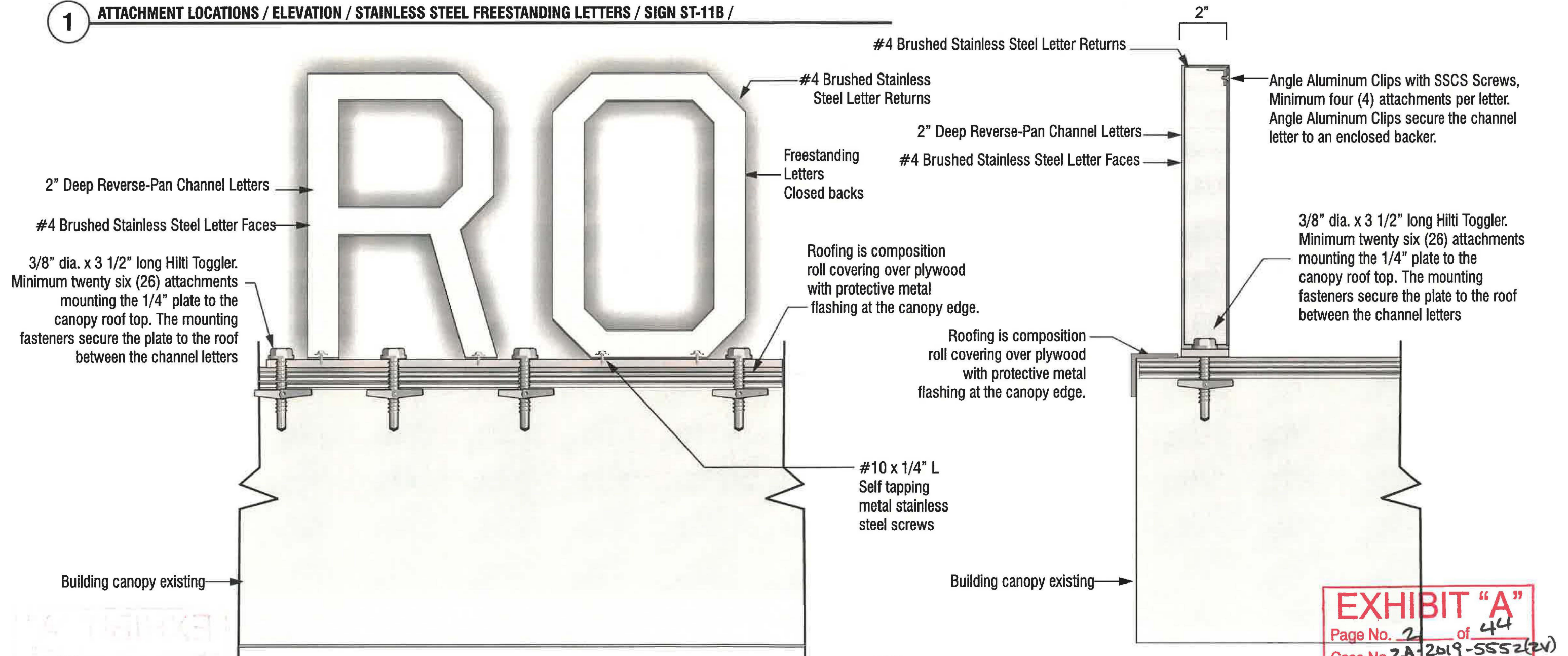

2 PARTIAL FRONT VIEW / ATTACHMENT DETAIL / FREESTANDING LETTERS / SIGN ST-11B
SCALE: 3" = 1'-0"

3 SIDE VIEW / ATTACHMENT DETAIL / FREESTANDING LETTERS / SIGN ST-11B
SCALE: 3" = 1'-0"

EXHIBIT "A"
Page No. 2 of 44
Case No. 2A12019-5552(2v)

NOTES

1 12" TALL, 2" DEEP BRUSHED STAINLESS STEEL FABRICATED LETTERS, MOUNTED TO WALL ABOVE NICHE.



1 FRONT VIEW / SIGN ST-22 / STAINLESS STEEL REVERSE-PAN CHANNEL LETTERS ON A SHELF (NON-ILLUMINATED)
SCALE: 3/4" = 1'-0"



2 ELEVATION PROPOSED SIGN SUPER IMPOSED IN PHOTO / SIGN ST-22 /
SCALE: 1/4" = 1'-0"



3 PERSPECTIVE PROPOSED SIGN SUPER IMPOSED IN PHOTO / SIGN ST-22 /

EXHIBIT "A"
Page No. 22 of 44
Case No. 2A-2019-5552 (2V)

A FABRICATE & INSTALL NON-ILLUMINATED CHANNEL LETTERS ON A SHELF

LETTER TYPE: Non-Illuminated Reverse-Pan Channel Letters (2" Deep) Plate-Mounted
FACES: .080" Thick #4 Brushed Stainless Steel
RETURNS: .040" Thick #4 Brushed Stainless Steel
LETTER-BACKS: .063" Thick #4 Brushed Stainless Steel
ILLUMINATION: None (Non-Illuminated)
ATTACHMENT HARDWARE: Painted To Match Wall Paint Color
MOUNTING PLATE: 1/4" Thick Aluminum Mounting Plate @ Bottom of Letters. Mechanically Fasten Letters to Plate

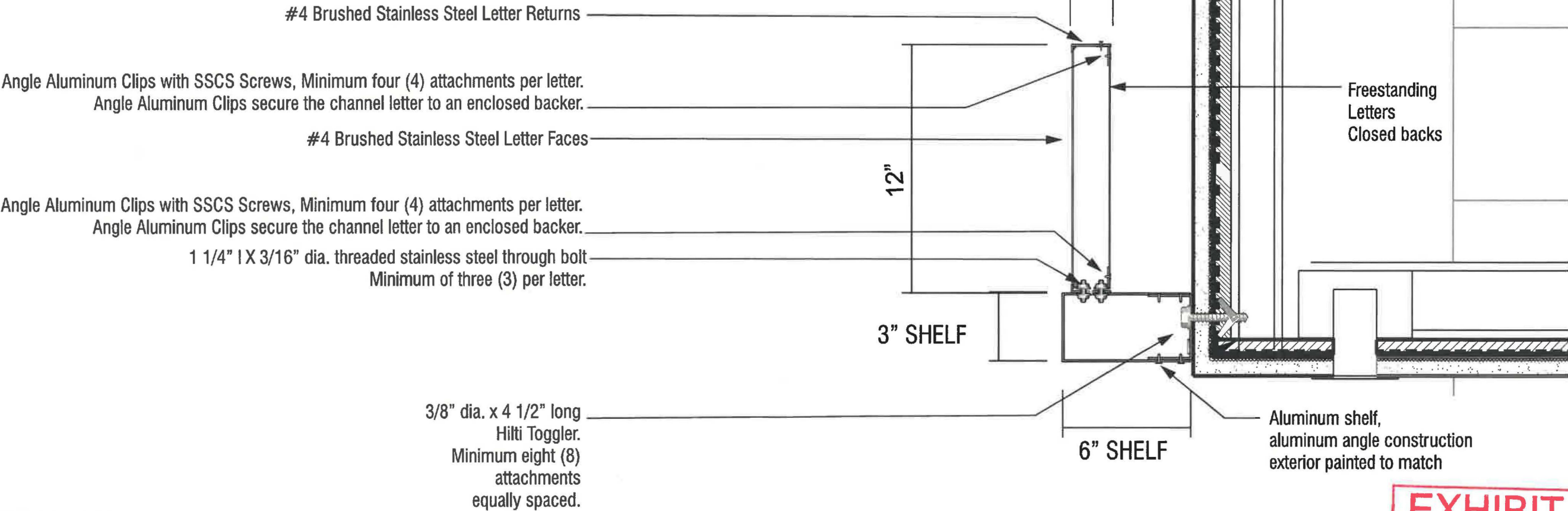

2 SIDE VIEW / ATTACHMENT DETAIL / FREESTANDING LETTERS ON A SHELF / SIGN ST-22
SCALE: NTS

EXHIBIT "A"
Page No. 23 of 22
Case No. 2A-2019-5552(2V)

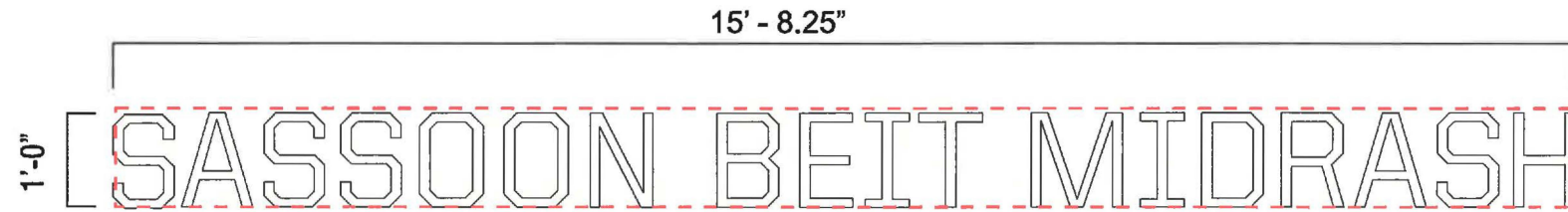

1 SIGN ST-22 /
SCALE: 1/2" = 1'-0"

Sign Area Calculation
1'-0" x 15'-8.25" = 15.68 sq ft
Total sign area 15.68 sq ft.

SIGN AREA CALCULATIONS:

**SIGNS FACING INTO INTERIOR COURTYARD
NOT VISIBLE FROM THE STREET**
Signs with Castello Ave. orientation
Street frontage/property line
335'-0" x 2 = 670.
Building frontage
320'-6 1/2" x 1 = 320.55
Allowable sign area 990.55 sq ft

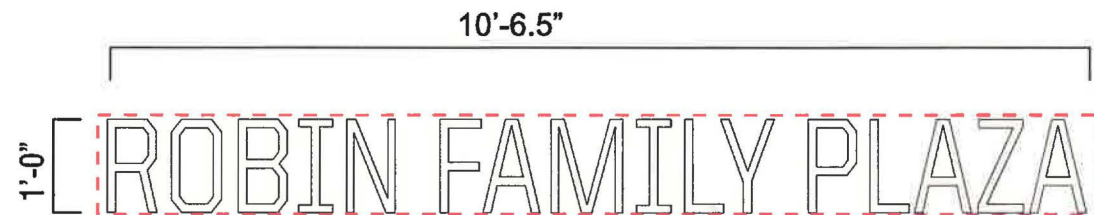

1 SIGN ST-11B /
SCALE: 1/2" = 1'-0"

Sign Area Calculation
1'-0" x 10'-6.5" = 10.54 sq ft
Total sign area 10.54 sq ft.

SIGN AREA CALCULATIONS:

**SIGNS FACING INTO INTERIOR COURTYARD
NOT VISIBLE FROM THE STREET**
Signs with Castello Ave. orientation
Sign Area Calculation

27.08 sq ft _ ST-24 _ AMBASSADOR ...ARNAL PAVILION
26.77 sq ft _ ST-23 _ EMIL & GAIL KESTENBAUM...MIDRASH
15.68 sq ft _ ST-22 _ SASSOON BEIT MIDRASH
10.54 sq ft _ ST-11B _ ROBIN FAMILY PLAZA
08.62 sq ft _ ST-06 _ GELMAN HALL
08.95 sq ft _ ST-05 _ SAMSON CENTER

97.64 sq ft _ TOTAL



1 SIGN ST-06 /
SCALE: 1/2" = 1'-0"

Sign Area Calculation
1'-0" x 8'-7 1/2" = 8.62 sq ft
Total sign area 8.62 sq ft.



4 SIGN ST-05 /
SCALE: 1/2" = 1'-0"

Sign Area Calculation
1'-0" x 8'-11 1/2" = 8.95 sq ft
Total sign area 8.95 sq ft.

EXHIBIT "A"
Page No. 24 of 44
Case No. 21-2019-5552(20)

- 1
- 11" TALL, 2" DEEP BRUSHED STAINLESS STEEL FABRICATED LETTERS, MOUNTED TO EDGE OF EXISTING COVERED ENTRY.



1 FRONT VIEW / SIGN ST-23 / STAINLESS STEEL REVERSE-PAN CHANNEL LETTERS (NON-ILLUMINATED)

SCALE: 3/4" = 1'-0"

A FABRICATE & INSTALL NON-ILLUMINATED FREESTANDING AND FLUSH WALL MOUNT CHANNEL LETTERS

- LETTER TYPE:** Non-Illuminated Reverse-Pan Channel Letters (2" Deep) Plate-Mounted
FACES: .080" Thick #4 Brushed Stainless Steel
RETURNS: .040" Thick #4 Brushed Stainless Steel
LETTER-BACKS: .063" Thick #4 Brushed Stainless Steel
ILLUMINATION: None (Non-Illuminated)
ATTACHMENT HARDWARE: Freestanding and flush wall mounted letters. Fasteners per drawing.
MOUNTING PLATE: 1/4" Thick Aluminum Mounting Plate @ Bottom of the freestanding letters. Mechanically Fasten Letters to Plate



2 EXISTING CONDITION / SIGN ST-23 /

10'-11" top of letter to grade



3 PROPOSED SIGN SUPER IMPOSED IN PHOTO / SIGN ST-23 /
SCALE: 1/4" = 1'-0"

EXHIBIT "A"
Page No. 25 of 44
Case No. 2A-2019-5552(20)

COURTYARD BUILDING SIGNAGE

Sign: ST-23 option A11

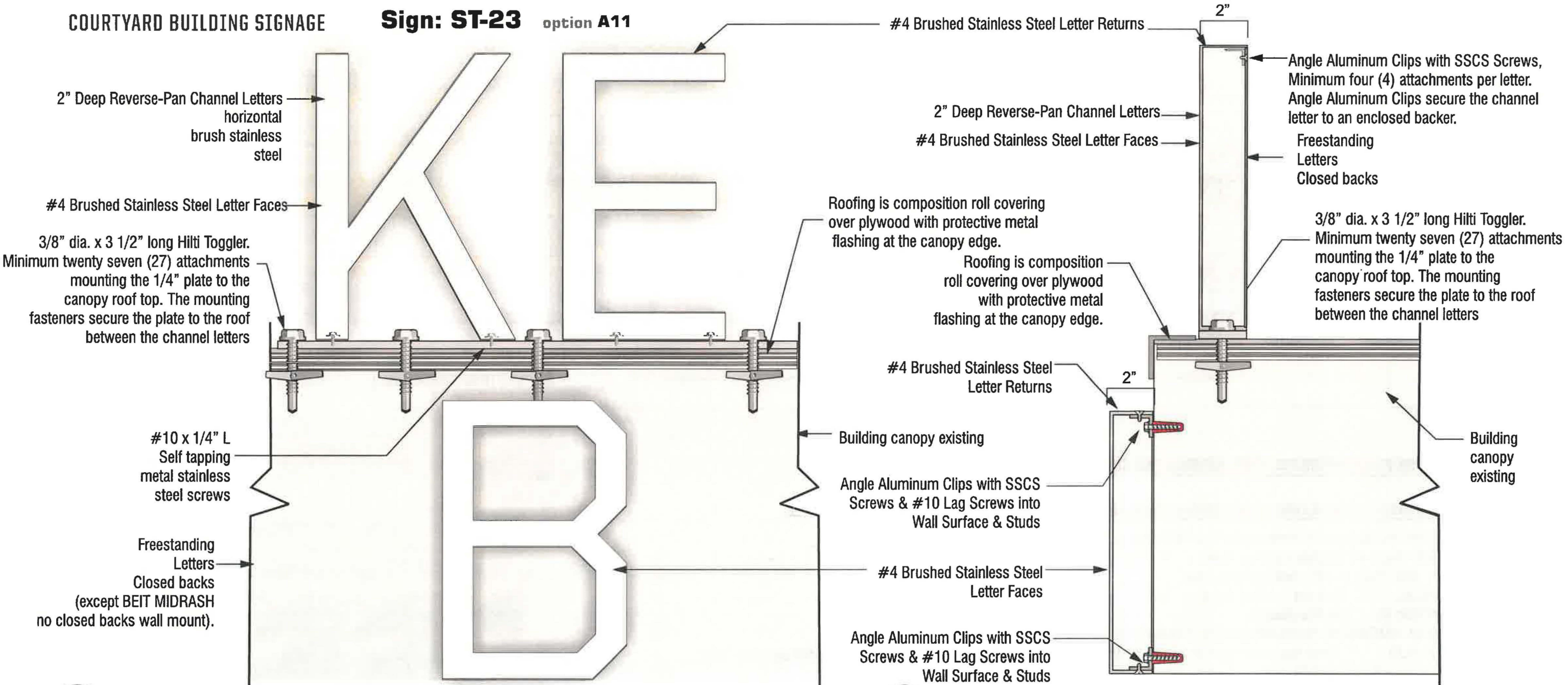

EMIL & GAIL KESTENBAUM

BEIT MIDRASH

EXHIBIT "A"

Page No. 26 of 44

Case No. 2A-2019-5552(2N)



1 FRONT VIEW / SIGN ST-24 / STAINLESS STEEL REVERSE-PAN CHANNEL LETTERS (NON-ILLUMINATED)

A FABRICATE & INSTALL NON-ILLUMINATED CHANNEL LETTERS

LETTERS: Non-Illuminated Reverse-Pan Channel Letters (2" Deep) Mounted to tubular aluminum.
FACES: .080" Thick #4 Brushed Stainless Steel (horizontal brush)
RETURNS: .040" Thick #4 Brushed Stainless Steel
LETTER-BACKS: .063" Thick #4 Brushed Stainless Steel
ILLUMINATION: None (Non-Illuminated)
MOUNTING: 2" Tubular Aluminum for mounting at bottom of letters. Letters mechanically Fasten Letters to tubular aluminum (painted to match).

NOTES

SCALE: 1/2" = 1'-0"

1 1' TALL, 2" DEEP BRUSHED STAINLESS STEEL FABRICATED LETTERS, MOUNTED TO EDGE OF EXISTING COVERED ENTRY.

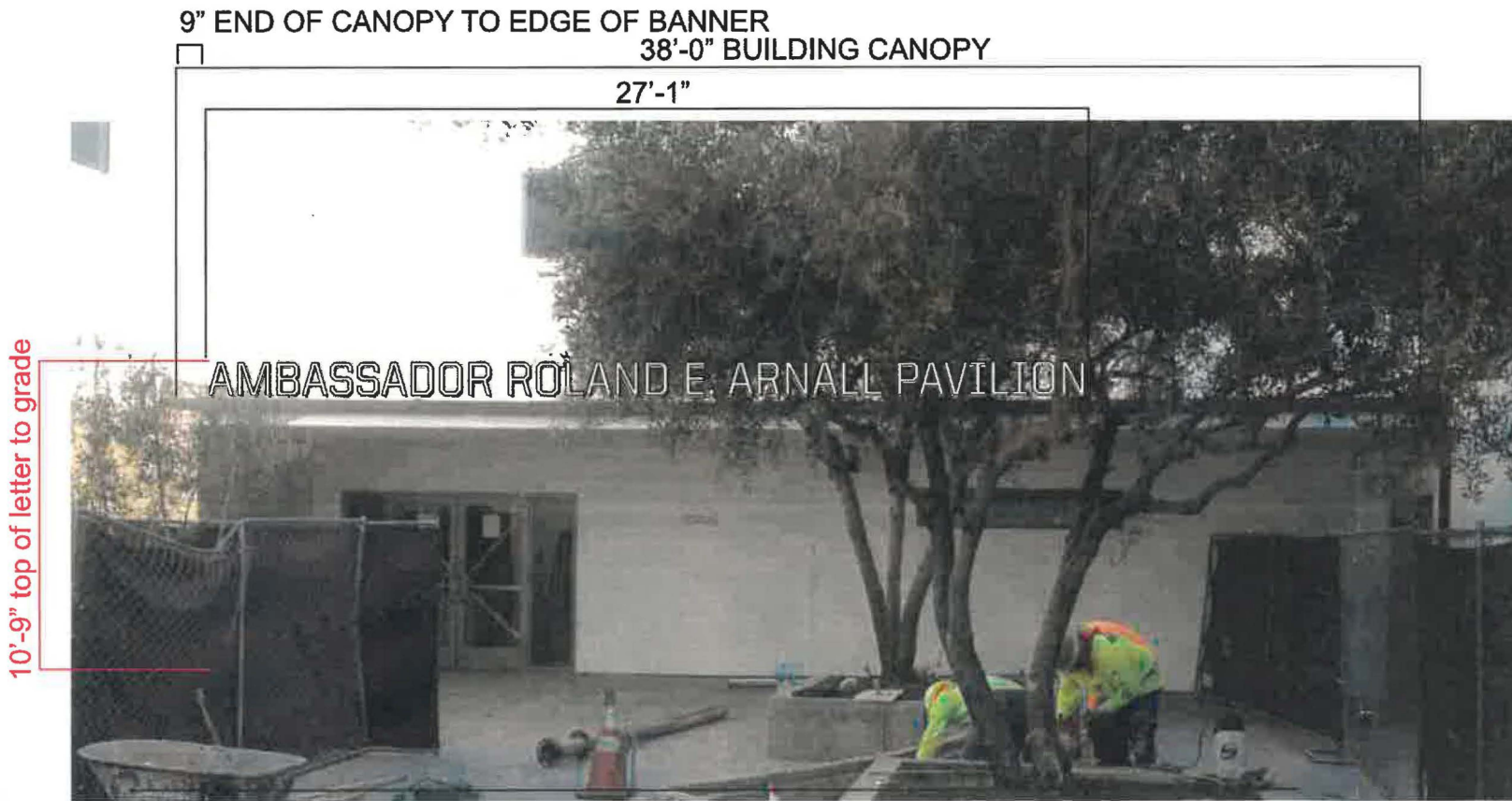

3 PROPOSED SIGN SUPER IMPOSED IN PHOTO / SIGN ST-24 /
SCALE: 1/4" = 1'-0"



2 GUTTER EXISTING CONDITION / SIGN ST-24



4 PHOTO EXISTING CONDITION / SIGN ST-24

COURTYARD BUILDING SIGNAGE

Sign: **ST-24** option **R**

#4 Brushed Stainless Steel Letter Returns

2" Deep Reverse-Pan Channel Letters

#4 Brushed Stainless Steel Letter Faces

2" tubular aluminum mounting bar with cut outs to act as a strainer above the gutter.
By Signs and Services Co.

3/8" dia. x 4 1/2" long Hilti Toggler.
Minimum twenty-eight (28) attachments.
Fasteners secure the tubular aluminum and tubular aluminum to the canopy roof.

Roofing is composition roll covering over plywood with protective metal flashing at the canopy edge.

Existing Gutter

Building canopy existing

OPEN FOR DRAINAGE

OPEN OPEN OPEN OPEN OPEN

#4 Brushed Stainless Steel Letter Returns

Angle Aluminum Clips with SSCS Screws, Minimum four (4) attachments per letter.
Angle Aluminum Clips secure the channel letter to an enclosed backer.

2" Deep Reverse-Pan Channel Letters

#4 Brushed Stainless Steel Letter Faces

Freestanding Letters
Closed backs

3/8" dia. x 4 1/2" long Hilti Toggler.
Minimum twenty-eight (28) attachments.
Fasteners secure the tubular aluminum and tubular aluminum to the canopy roof.

Roofing is composition roll covering over plywood with protective metal flashing at the canopy edge.

Existing canopy tie-back cable

Canopy face 2"
5" Gutter
5" canopy face

Existing Gutter

Building canopy existing

1 PARTIAL FRONT VIEW / ATTACHMENT DETAIL / FREESTANDING LETTERS / SIGN ST-24
SCALE: 3" = 1'-0"

2 SIDE VIEW / ATTACHMENT DETAIL / FREESTANDING LETTERS / SIGN ST-24
SCALE: 3" = 1'-0"

3 ATTACHMENT DETAIL / FREESTANDING LETTERS / SIGN ST-24
SCALE: 3" = 1'-0"

12" AMBASSADOR ROLAND E. ARNALL PAVILION

3/8" dia. x 4 1/2" long Hilti Toggler.
Minimum twenty-eight (28) attachments.
Page No. 28 of 44
Case No. 2A-26R-5552(2)

S&S
SIGNS & SERVICES
DESIGN • FABRICATION • INSTALLATION • SERVICE
phone: 1.800.743.6942
www.signsandservicesco.com

This is an Original Unpublished Design created by Signs & Services Company. It is subject to Copyright Laws. It is not to be shown or exhibited to anyone outside of your Organization. Reproduction / Construction of Displays based on this Design could result in Legal Action.

Project Name:
Yula
Boys High School

Project Address:
9760 West Pico Blvd.
Los Angeles, CA 90035

Representative:
Rick Denman

Customer Approval:

Designer's Name:
Randy Scheffer

Design Date:
05-30-2018

Revision Date:

Project No: 17291r14

Quote No: 80000
Work Order No: 17291.X

Page: 16



SQUARE FOOTAGE: 8.95 SQ. FT.
8' -11 1/2" x 1'-0" = 8.95 sq ft..
Sign Area total 8.95 sq ft.

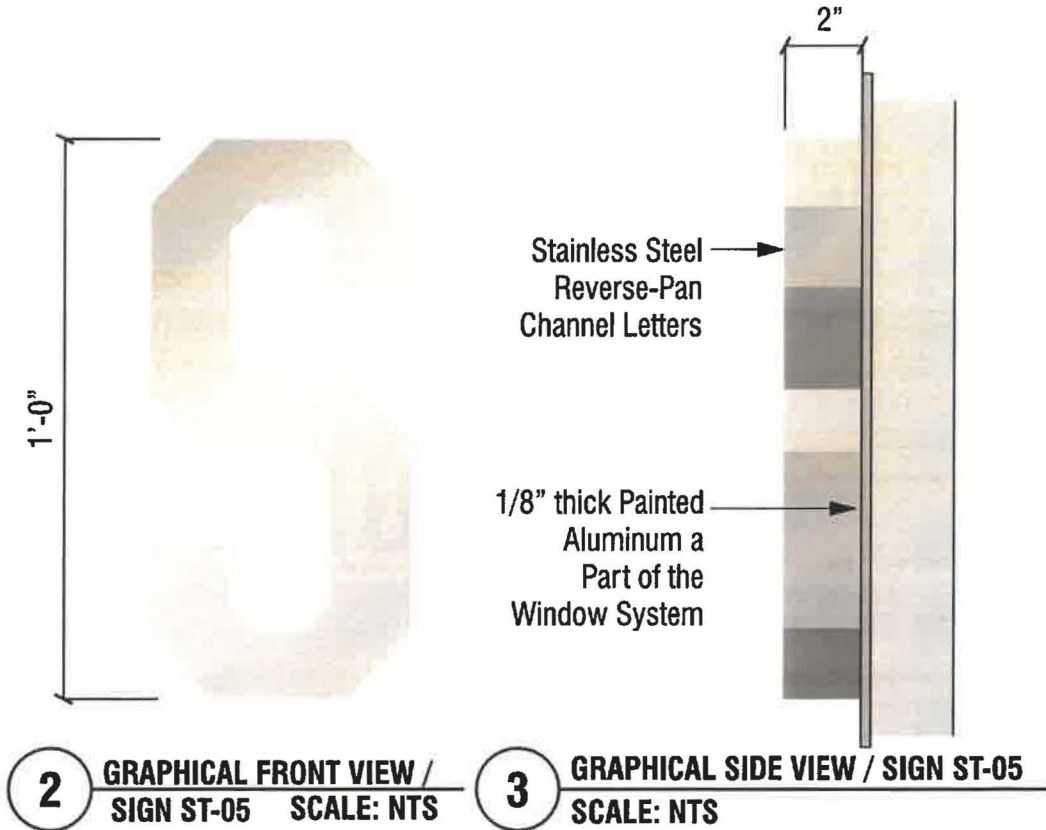

1 FRONT VIEW / SIGN ST-05 / CONCEPTUAL RENDERING OF BUILDING
SCALE: NTS



4 FRONT VIEW / SIGN ST-05 / BRUSHED STAINLESS STEEL REVERSE-PAN CHANNEL LETTERS (NON-ILLUMINATED) SQ FTG: 8.95 SQ. FT.
SCALE: 3/4" = 1'-0" QUANTITY: ONE (1) SET

A FABRICATE & INSTALL NON-ILLUMINATED CHANNEL LOGO

LOGO-TYPE: Non-Illuminated Reverse-Pan Channel Letters (2" Deep) Spacer-Mounted 3/4" from Wall Surface
FACES: .080" Thick #4 Brushed Stainless Steel
RETURNS: .040" Thick #4 Brushed Stainless Steel
LETTER-BACKS: .063" Thick #4 Brushed Stainless Steel
ILLUMINATION: None (Non-Illuminated)
ATTACHMENT HARDWARE: Counter-Sunk Screws into Angle-Clips @ Logo-Edges & Letter-Edges

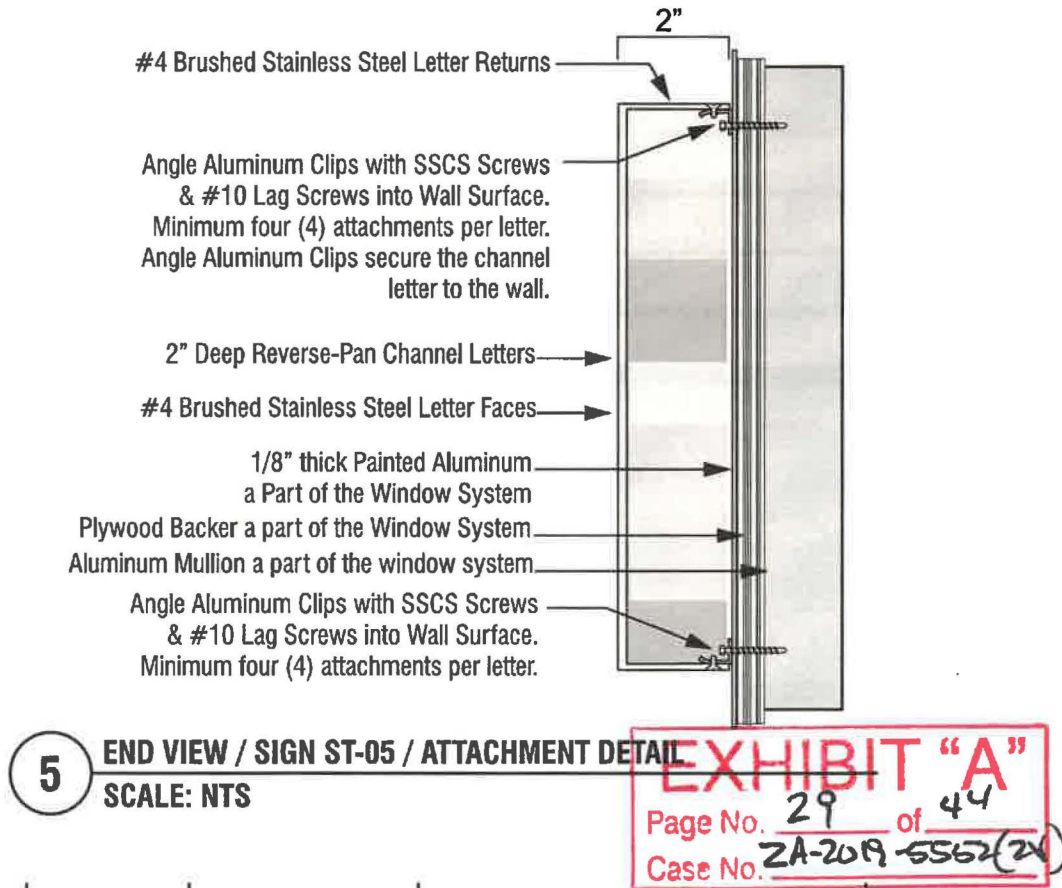

5 END VIEW / SIGN ST-05 / ATTACHMENT DETAIL
SCALE: NTS

EXHIBIT "A"
Page No. 29 of 44
Case No. 2A-2019-5562(24)

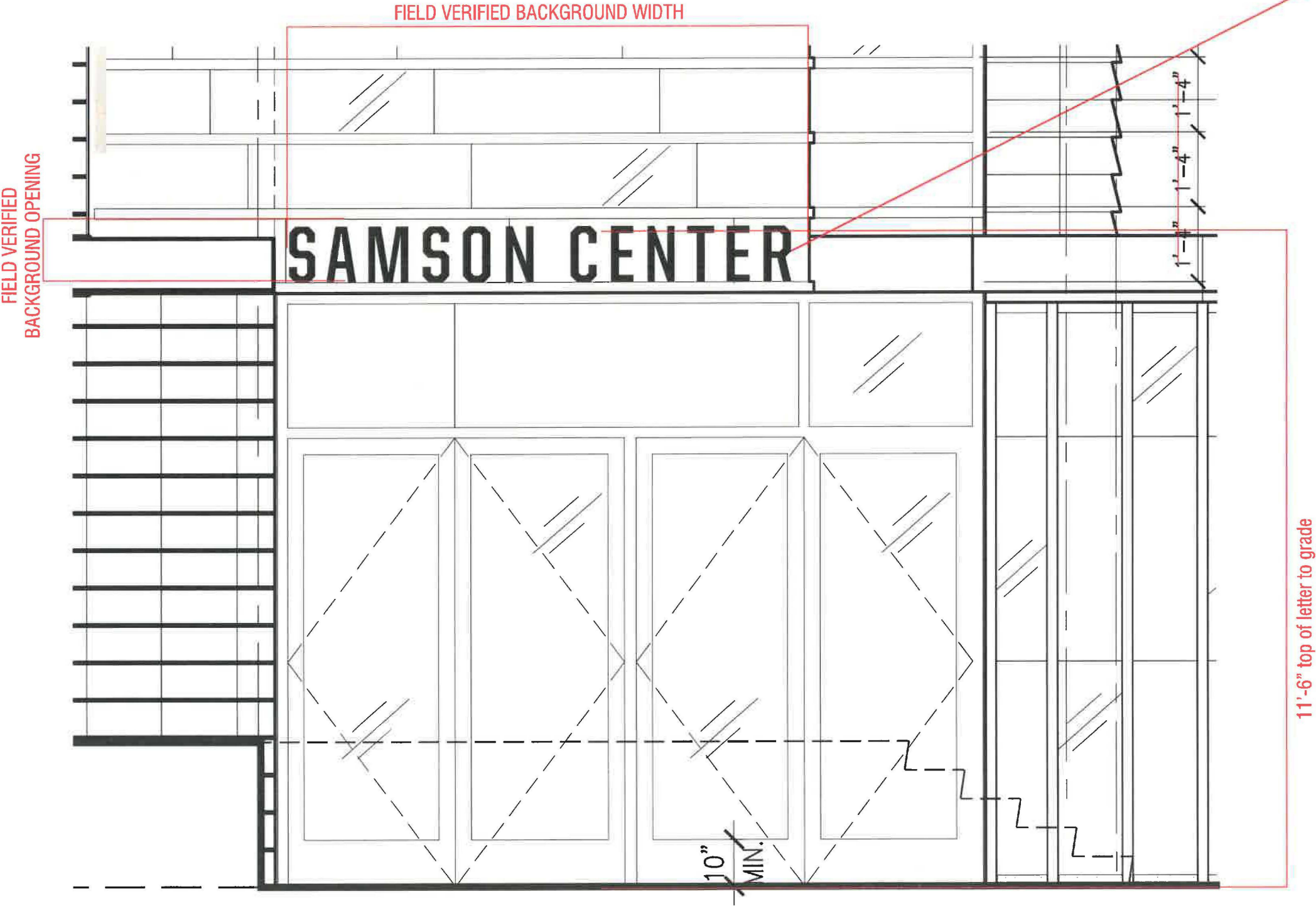

WALL MOUNTED
BRUSHED STAINLESS STEEL
LETTERS



1 BUILDING ELEVATION VIEW / SIGN ST-05 / BRUSHED STAINLESS STEEL REVERSE-PAN CHANNEL LETTERS (NON-ILLUMINATED)
SCALE: 1/2" = 1'-0"

2 PHOTOS OF EXISTING CONDITIONS / SIGN ST-05 /
EXHIBIT "A"
Page No. 30 of 44
Case No. 2A-2019-5552(2)

Sign: ST-04

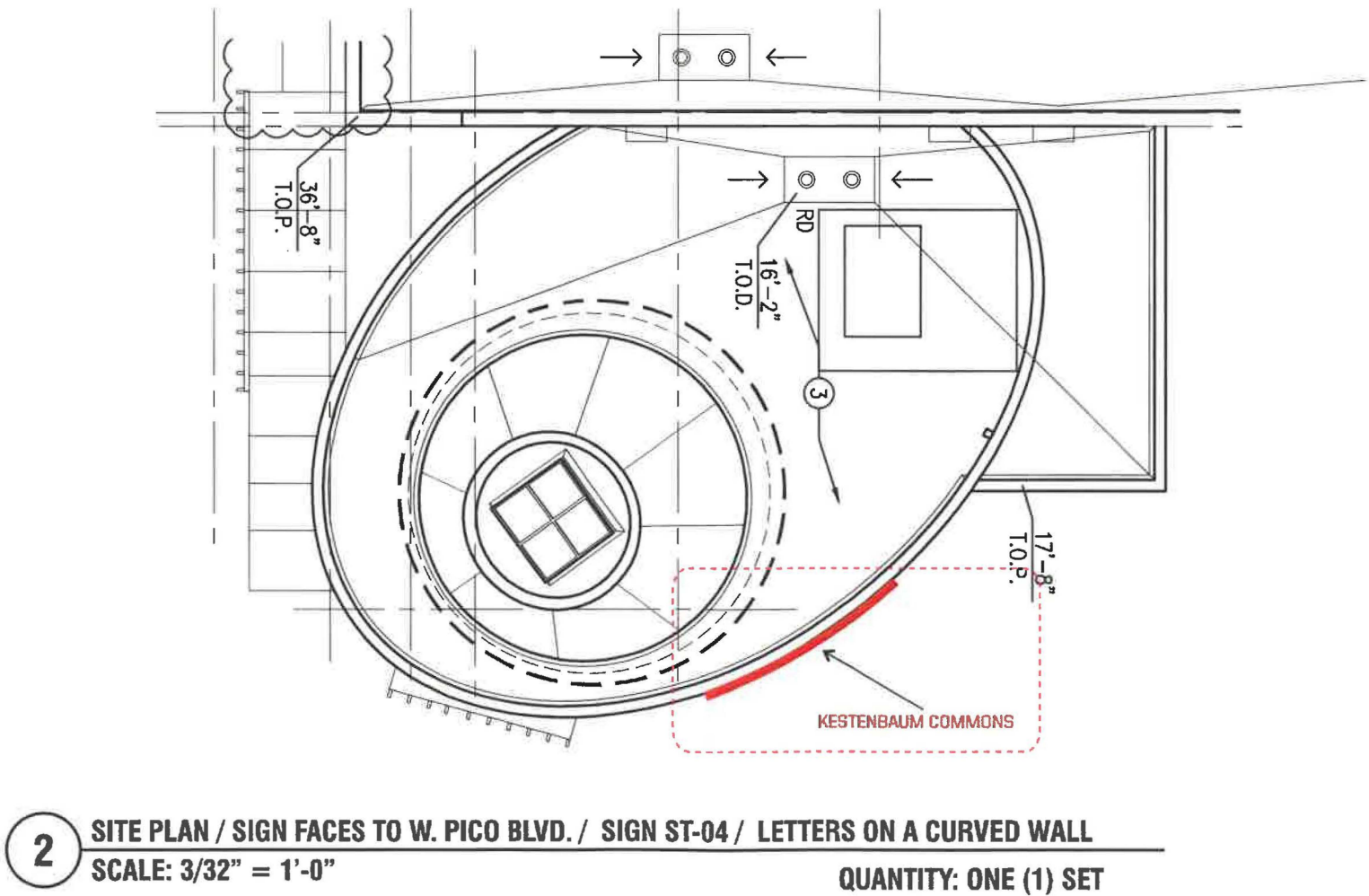
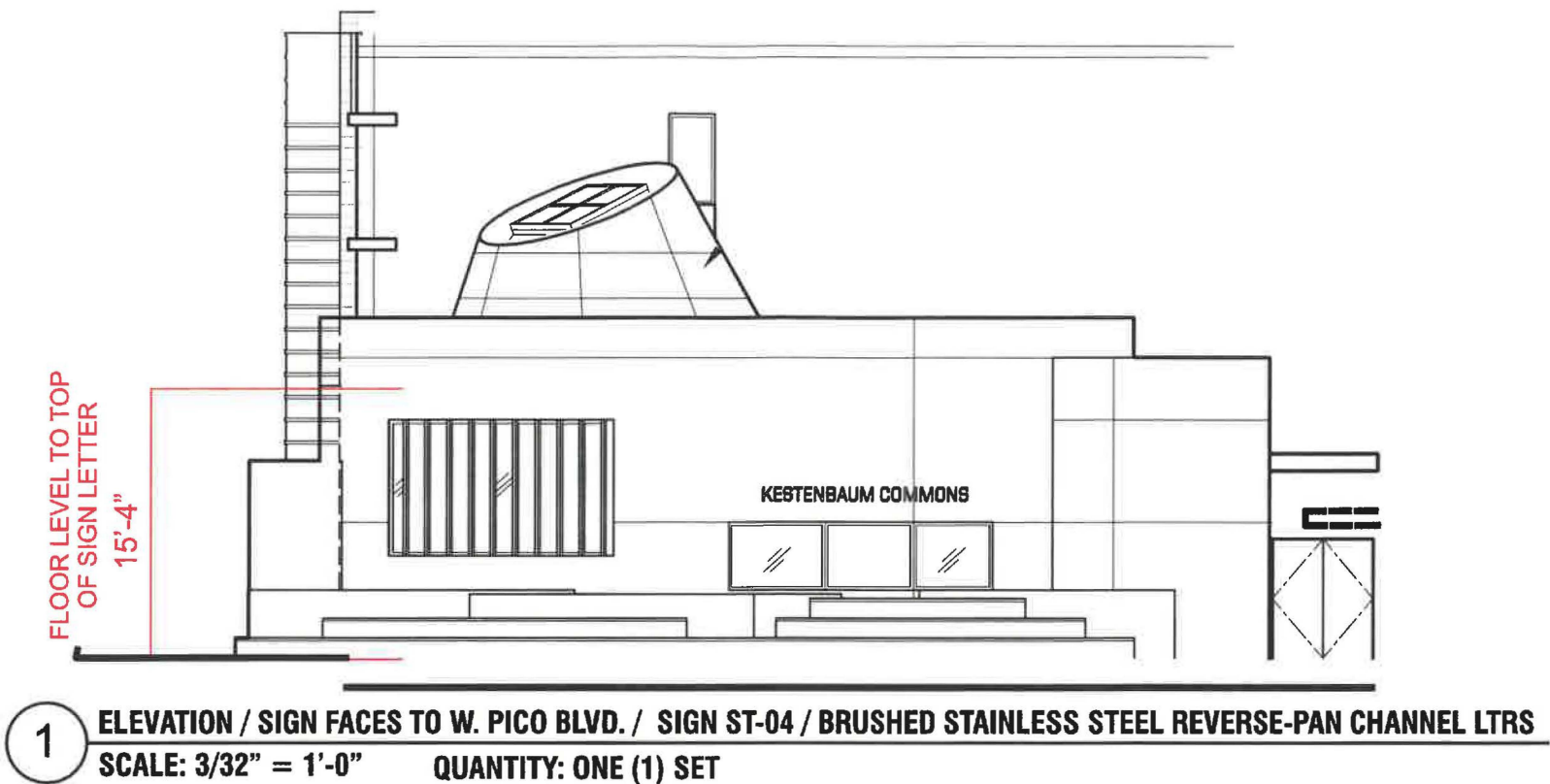

EXHIBIT "A"
Page No. 31 of 44
Case No. 2A-2019-5552(2N)

Sign: ST-04



5 FRONT VIEW / SIGN ST-04 / BRUSHED STAINLESS STEEL REVERSE-PAN CHANNEL LETTERS (NON-ILLUMINATED)
SCALE: 1/2" = 1'-0" QUANTITY: ONE (1) SET

A FABRICATE & INSTALL NON-ILLUMINATED CHANNEL LOGO

LOGO-TYPE: Non-Illuminated Reverse-Pan Channel Letters (2" Deep) Spacer-Mounted 1/2" from Wall Surface
FACES: .080" Thick #4 Brushed Stainless Steel
RETURNS: .040" Thick #4 Brushed Stainless Steel
ILLUMINATION: None (Non-Illuminated)
ATTACHMENT HARDWARE: Counter-Sunk Screws into Angle-Clips @ Logo-Edges & Letter-Edges

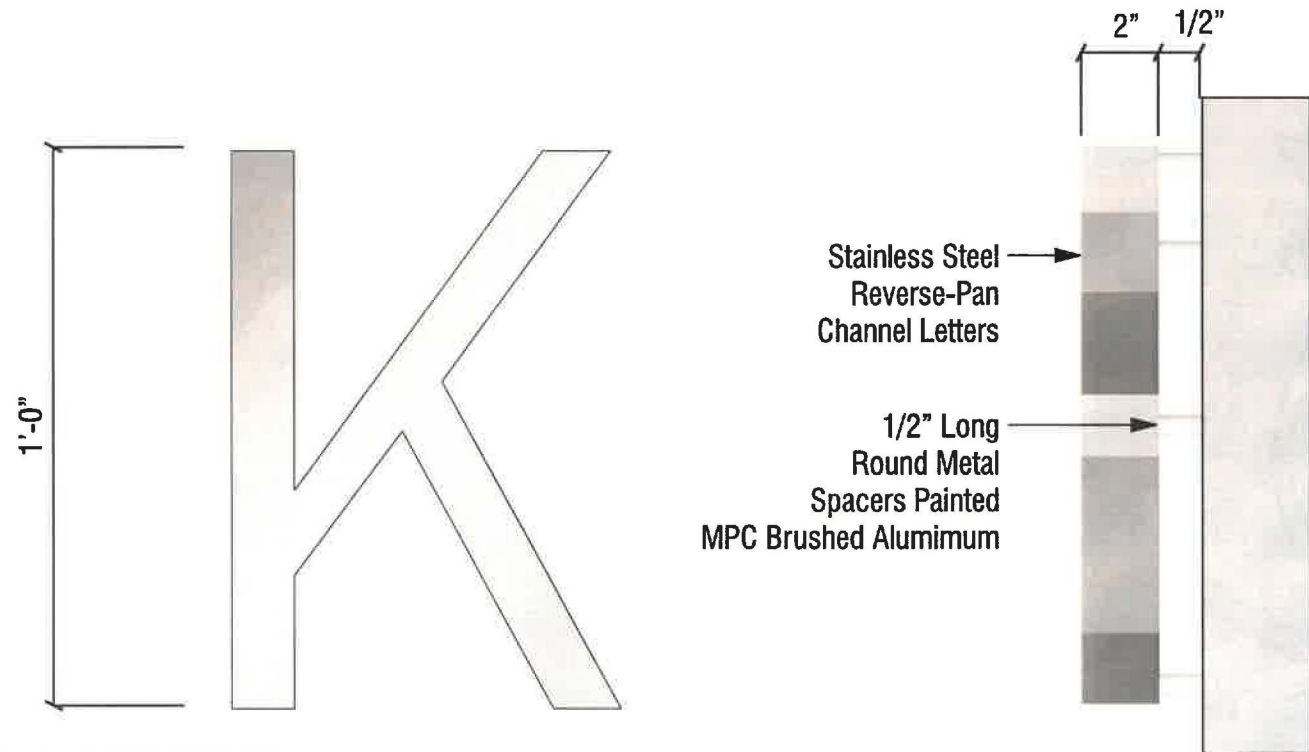

2 GRAPHICAL FRONT VIEW / SIGN ST-03
SCALE: NTS

3 GRAPHICAL FRONT VIEW / SIGN ST-03
SCALE: NTS

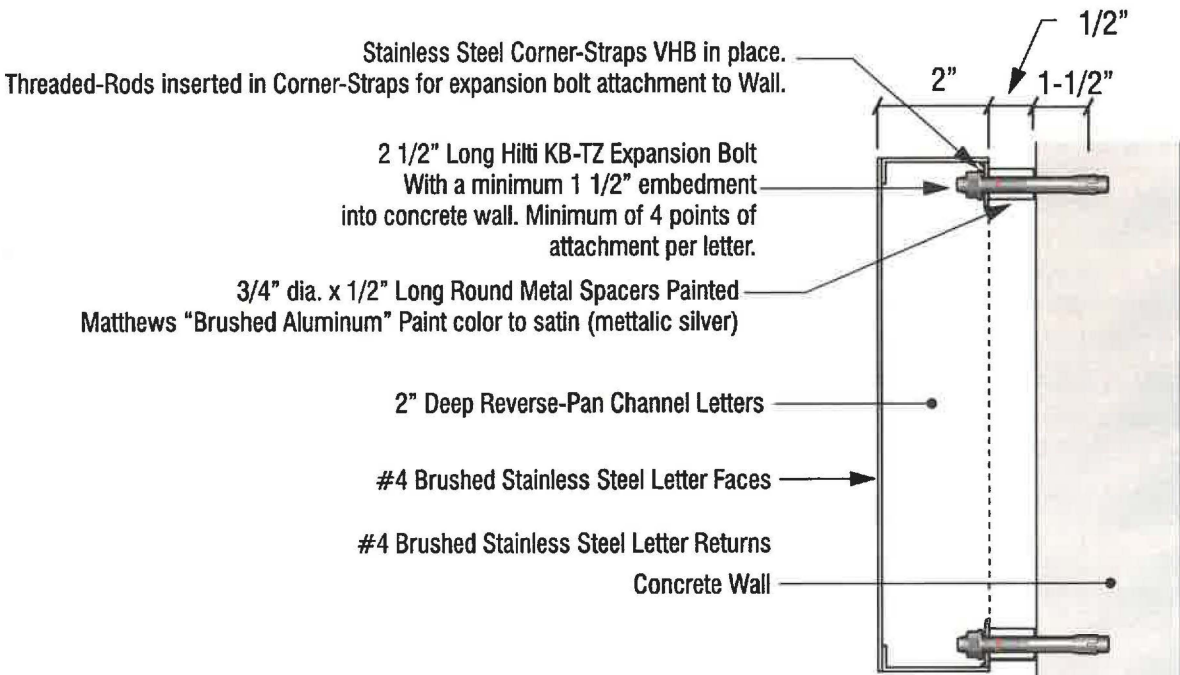

1 END VIEW / SIGN ST-03 / ATTACHMENT DETAIL
SCALE: NTS

EXHIBIT "A"
Page No. 32 of 44
Case No. 2A-2019-5552 (20)

208.83 sq ft area calculation

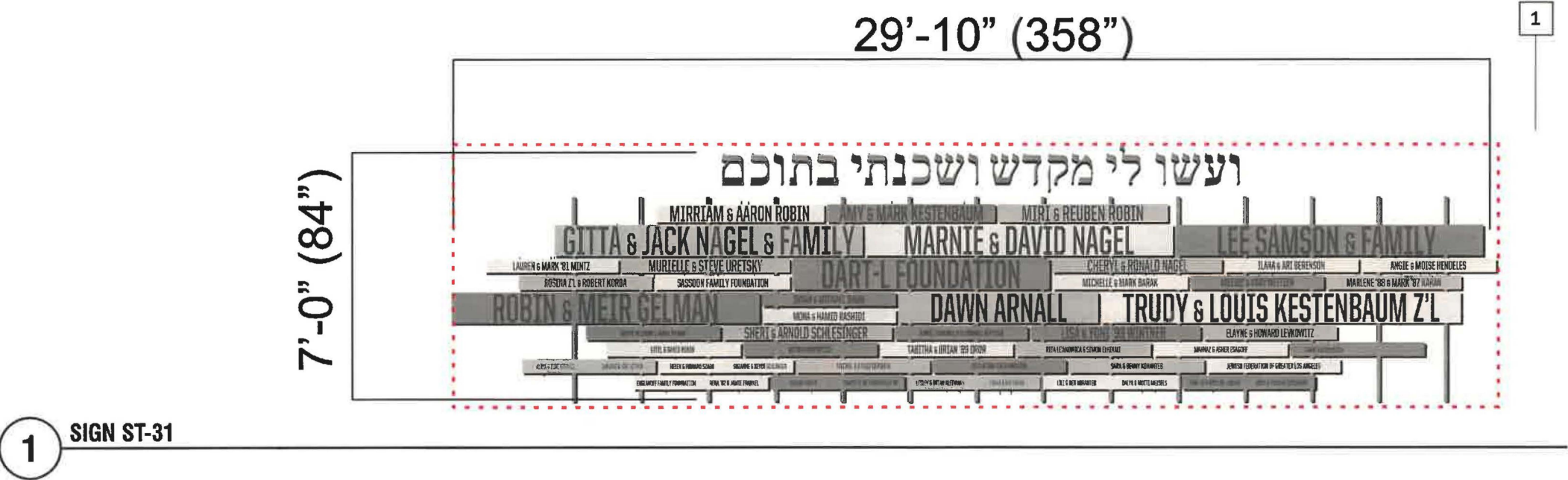

SIGN AREA

The red dotted line illustrates how the sign area has been determined.

Sign Area determined by 8 straight lines enclosing the sign message/logo

Sign Area Calculation
7'-0" X 29'-10" = 208.83 sq ft
Total sign area 208.83 sq ft.

Sign Area Calculation
208.83 sq ft _ ST-31 _ Donor Wall Monument
208.83 sq ft _ TOTAL

EXHIBIT "A"
Page No. 33 of 44
Case No. 2A-2019-5552(2)

NOT VISIBLE TO THE STREET / COURTYARD SIGNAGE
Sign ID: ST-31

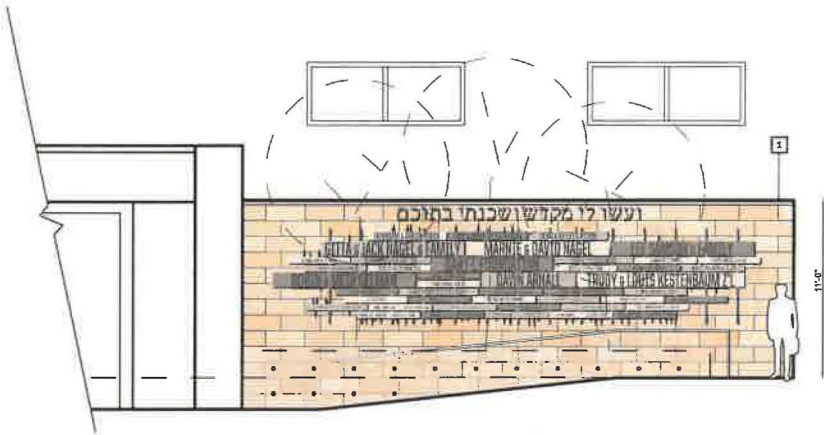

1 ELEVATION / SIGN ST-31 / Donor Wall MONUMENT SIGNAGE

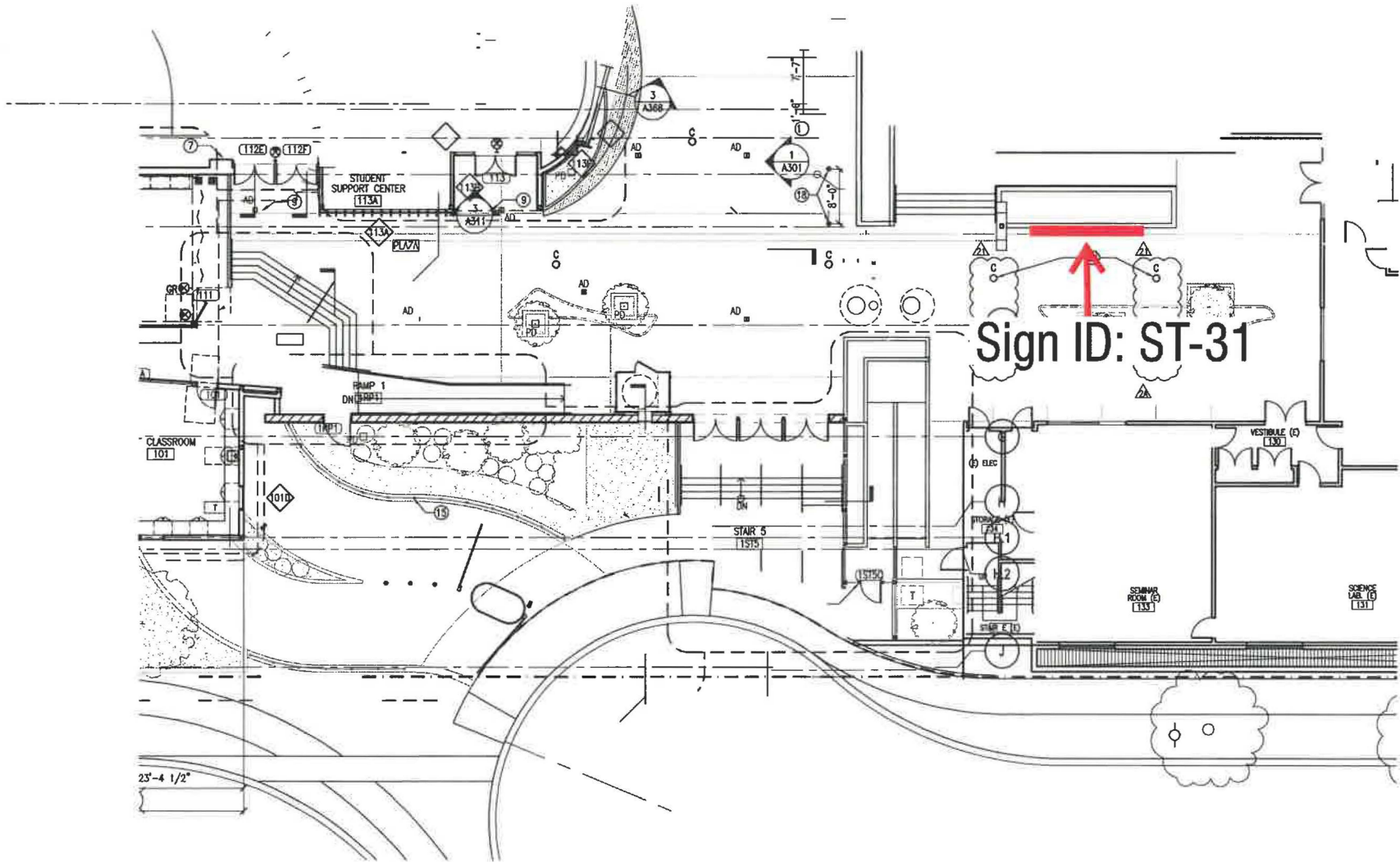

2 ENLARGED SITE PLAN / SIGN ST-31 / MONUMENT SIGNAGE

EXHIBIT "A"
Page No. 34 of 44
Case No. 21-2019-5552(21)

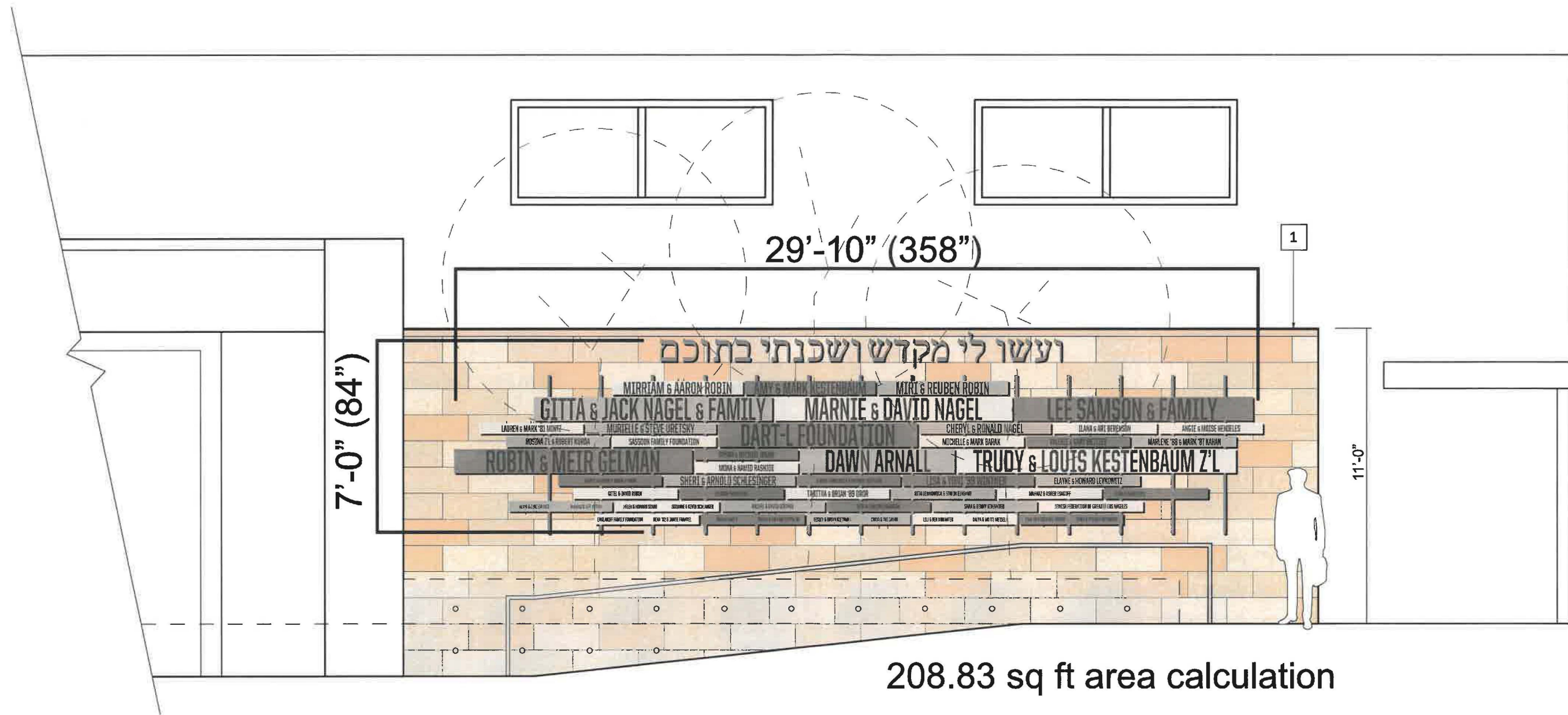

1 ELEVATION / SIGN ST-31 / Donor Wall MONUMENT SIGNAGE

Jerusalem Stone Wall — Elevation

EXHIBIT "A"
 Page No. 35 of 44
 Case No. 2A-2019-5552(20)

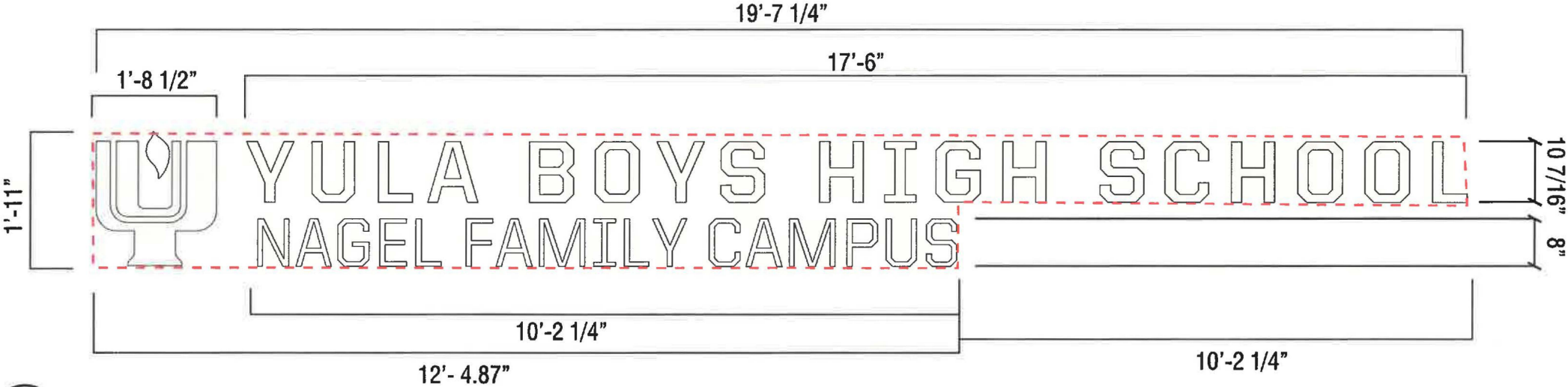

1

SIGN ST-02b /
SCALE: 1/2" = 1'-0"

Sign Area Calculation

1' - 11" x 12' - 4.87" = 08.83 sq ft

10 7/16" x 10'-2 1/4" = 23.77 sq ft

Total sign area 32.60 sq ft.

Sign Area Calculation

32.60 sq ft _ ST-02b _YULA BOYS....NAGEL FAM...CAMPUS

65.20 sq ft _TOTAL

SIGN AREA

The red dotted line illustrates how the sign area has been determined.

Sign Area determined by 8 straight lines enclosing
the sign message/logo

EXHIBIT "A"

Page No. 26 of 47

Case No. 2A-2019-5552 (20)

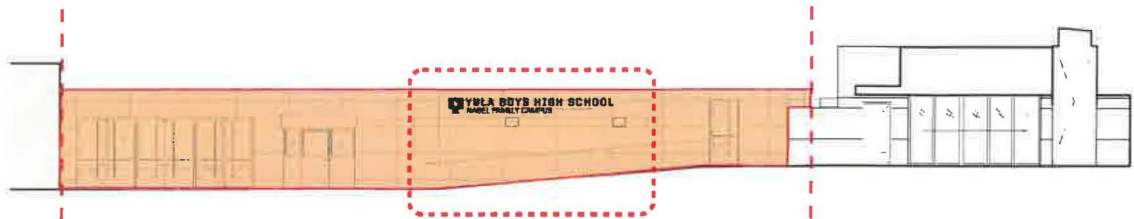

1

ELEVATION / SIGN ST-02b / MONUMENT FENCE ENTRANCE GATE SIGNAGE

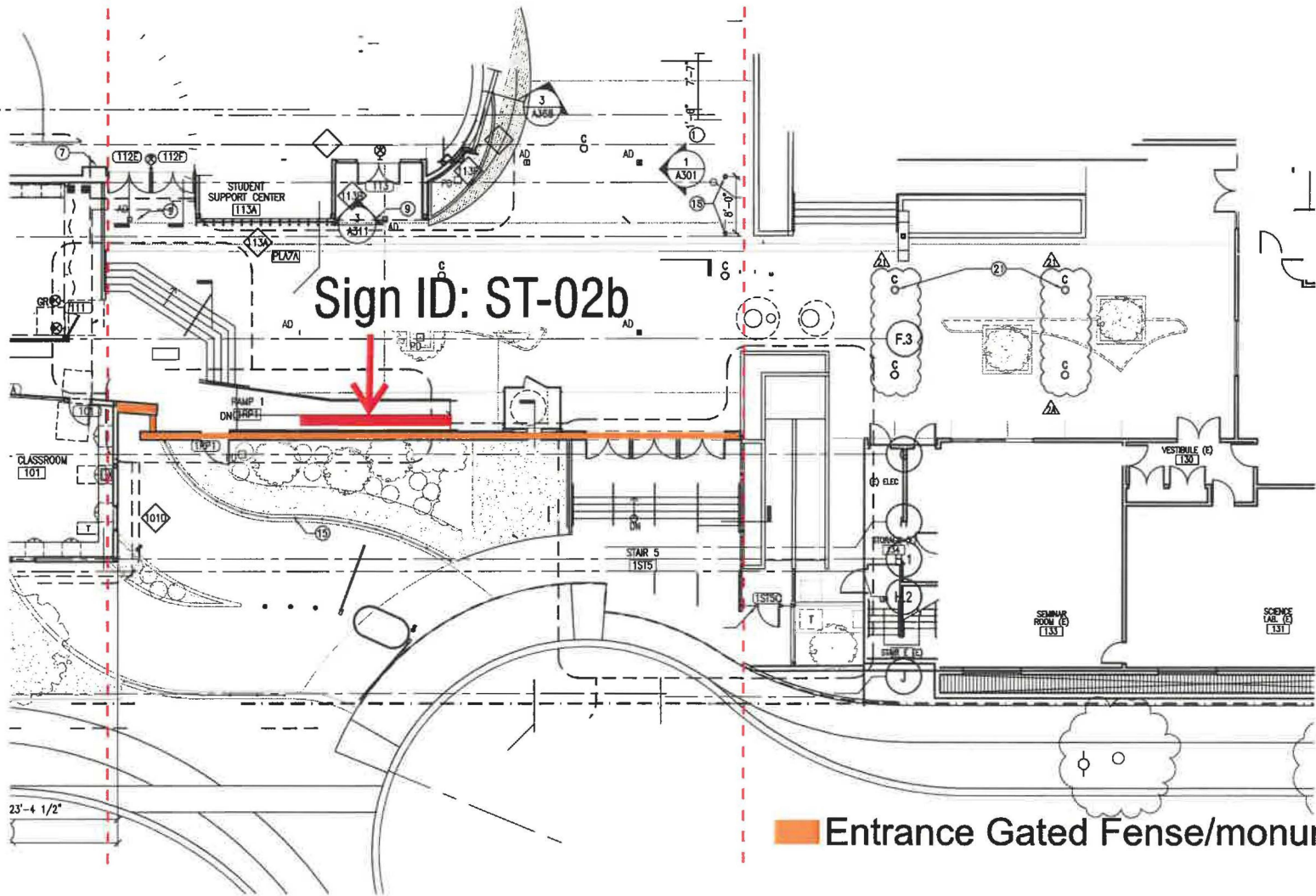

2

ENLARGED SITE PLAN / SIGN ST-02b / MONUMENT FENCE ENTRANCE GATE SIGNAGE

EXHIBIT "A"

Page No. 37 of 44

Case No. 2A2018-5552(24)

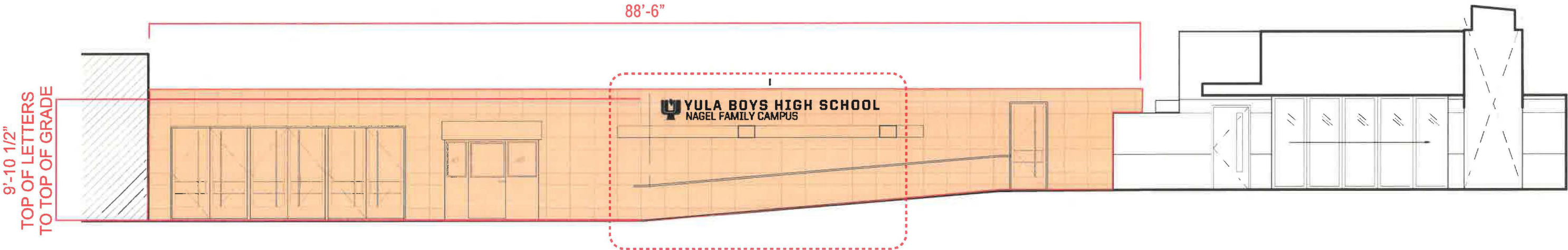

1 RENOVATION ELEVATION / SIGN ST-02a / MONUMENT FENCE ENTRANCE GATE SIGNAGE
MONUMENT SIGN IS THE ENTRANCE GATE WALL ATTACHED TO THE BUILDINGS

SCALE: NTS

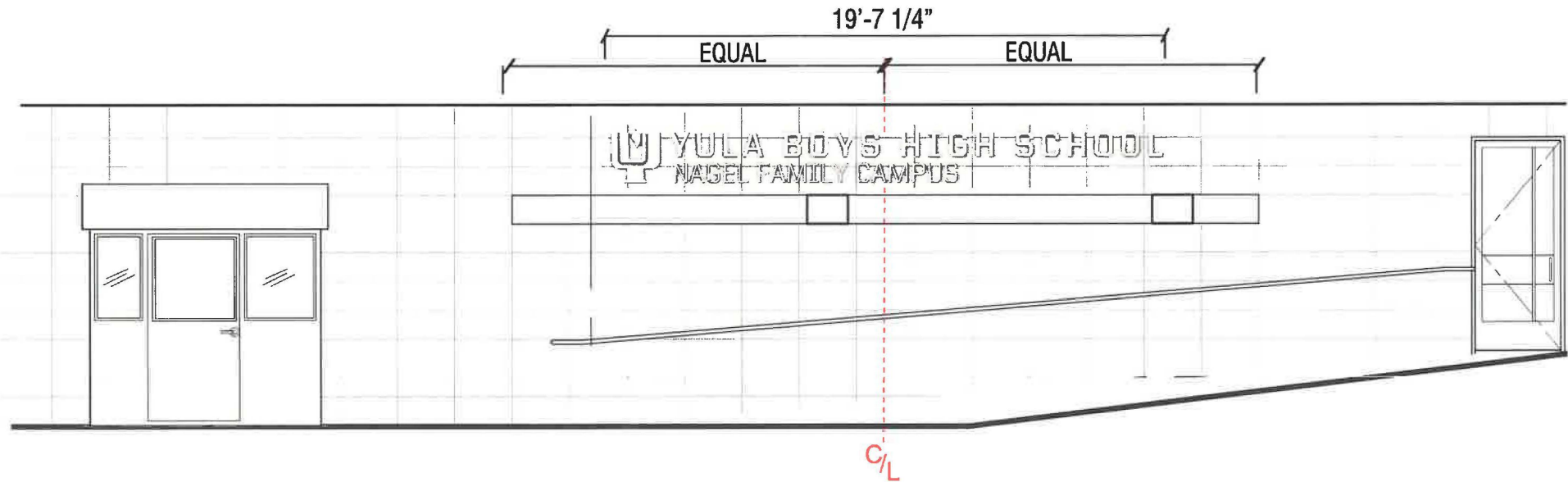

2 ENLARGED ELEVATION / SIGN ST-02a / MONUMENT FENCE ENTRANCE GATE SIGNAGE
SCALE: 3/16" = 1'-0"

EXHIBIT "A"
Page No. 38 of 44
Case No. 2A-2017-5552(2V)

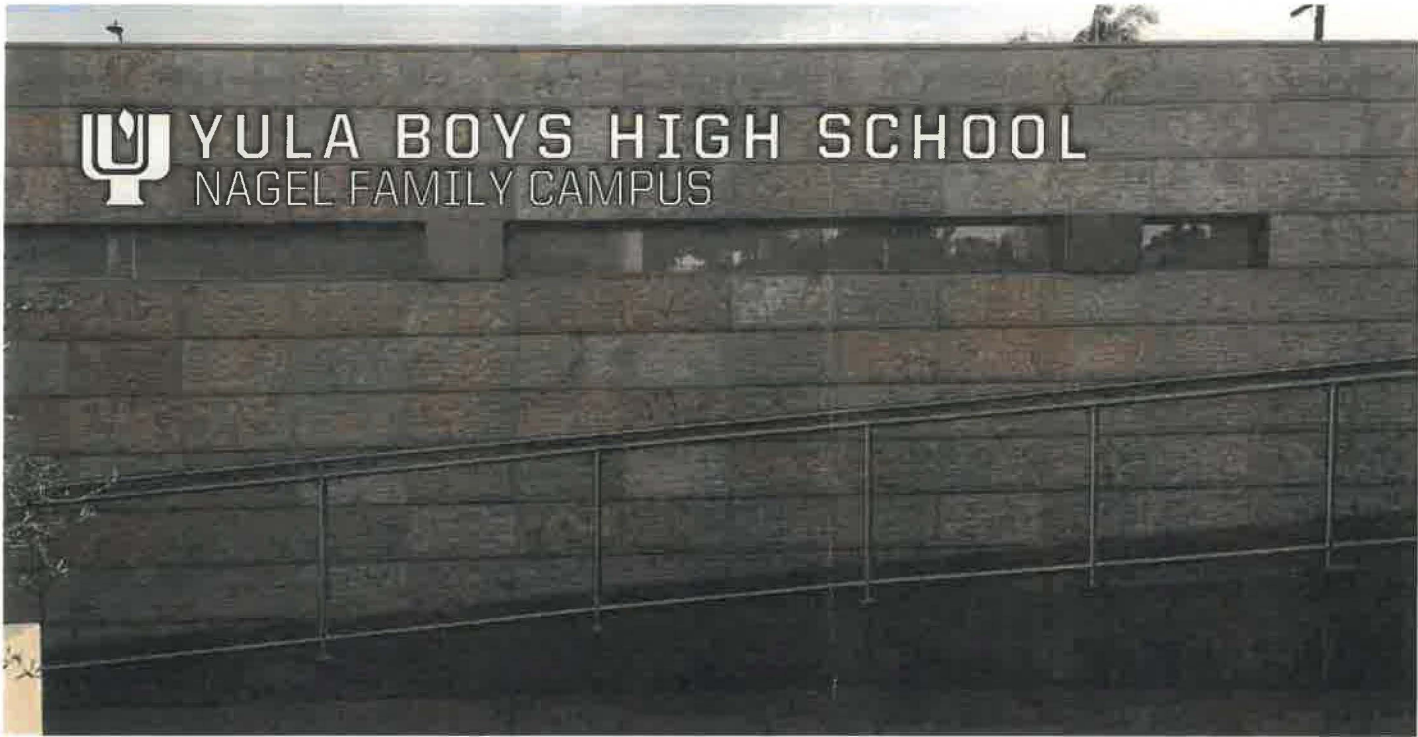

1 PHOTO WITH PROPOSED SIGN SUPER IMPOSED . / SIGN ID: ST-02b /FRONT VIEW / PROPORTIONS AND SCALE APPROXIMATE.
STAINLESS STEEL REVERSE-PAN CHANNEL LOGO & LETTERS / (NON-ILLUMINATED) SCALE: NTS



2 PHOTO WITH PROPOSED SIGN SUPER IMPOSED . / SIGN ID: ST-02b /FRONT VIEW / PROPORTIONS AND SCALE APPROXIMATE.
STAINLESS STEEL REVERSE-PAN CHANNEL LOGO & LETTERS / (NON-ILLUMINATED) SCALE: NTS

EXHIBIT "A"
Page No. 39 of 44
Case No. 2A-2019-5552(24)

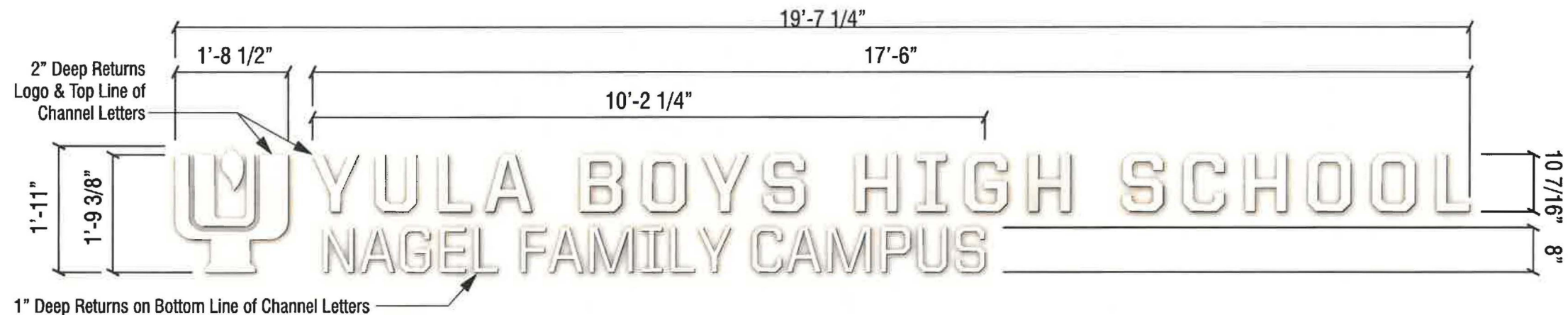

1

FRONT VIEW / SIGN ST-02b / BRUSHED STAINLESS STEEL REVERSE-PAN CHANNEL LOGO & LETTERS (NON-ILLUMINATED)
SCALE: 1/2" = 1'-0"

QUANTITY: ONE (1) SET

A

FABRICATE & INSTALL NON-ILLUMINATED CHANNEL LOGO & LETTERS

LOGO-TYPE: Non-Illuminated Reverse-Pan Channel Logo (2" Deep) Flush-Mounted to Jerusalem Stone Wall Background
FACES: .080" Thick #4 Brushed Stainless Steel
RETURNS: .040" Thick #4 Brushed Stainless Steel
ILLUMINATION: None (Non-Illuminated)
ATTACHMENT HARDWARE: Counter-Sunk Screws into Angle-Clips @ Logo-Edges & Letter-Edges

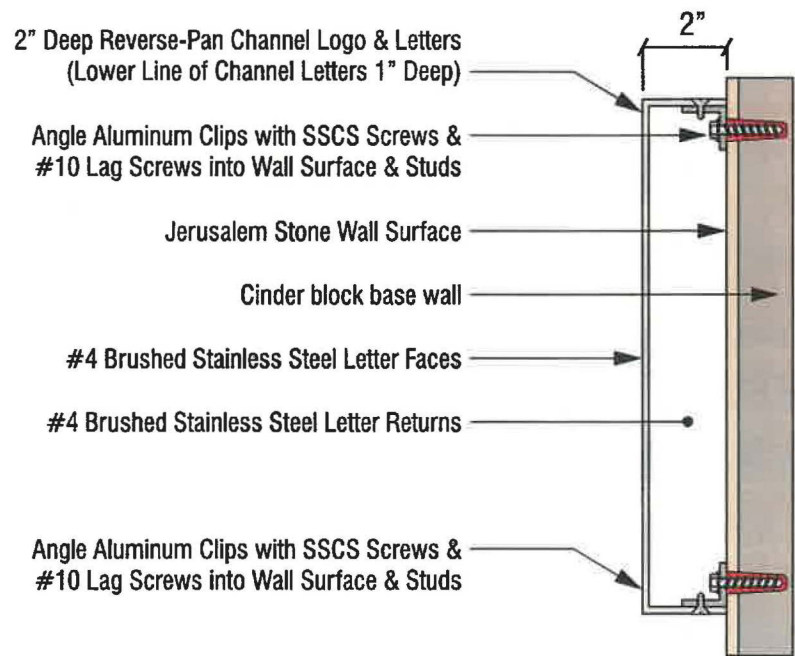

2

END VIEW / SIGN ST-02b / ATTACHMENT DETAIL
SCALE: NTS

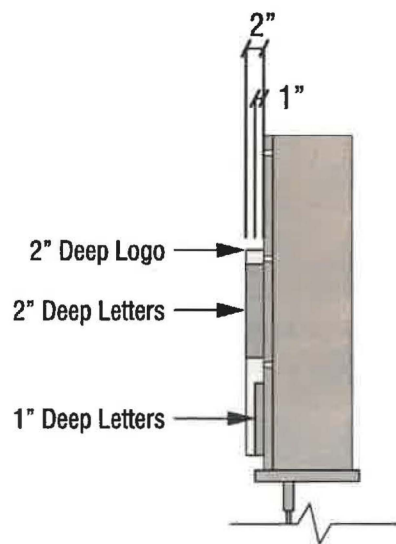

3

END VIEW / SIGN ST-02b / SCOPE
SCALE: NTS

EXHIBIT "A"
Page No. 40 of 44
Case No. 2A-2019-SSS2(2V)



California Electric Code NOTE:
All Construction shall comply with the 2016 CBC, 2016 CEC & 2016 CEnC Code Editions

Los Angeles City Sign Code NOTE:
A. GENERAL

1. "The construction shall not restrict a five-foot clear & unobstructed access to any Water or Power Distribution Facilities (power poles, pull boxes, transformers, vaults, pumps, valves, meters, appurtenances, etc.) or to the location of the hook-up. The workers and the construction shall not be within ten feet of any power lines- whether or not the lines are located on the property." Otherwise, clearance from DWP is required.

Call the Department Of Water & Power: 213.367.0562



17291r14_ + ST-16,30_ Pico for Permit_ YULA Boys HS, LA
SIGN PERMIT DRAWING
Signs visible from W. Pico Blvd.

YULA Boys High School

SITE ADDRESS: 9760 W. Pico
ZIP CODE: 90035
PIN NUMBER: 129B165 1239
ASSESSOR PARCEL NUMBER: 4307004BRK
TRACT: TR 66144
MAP REFERENCE: MB 1364-82/87
BLOCK: None
LOT: LT1
ARB (LOT CUT REFERENCE): None
MAP SHEET: 129B165
MAP SHEET: 132A165

SIGN AREA CALCULATIONS:

Signs with W. Pico Blvd. orientation__

Street frontage/property line
174'-11 1/2" x 2 = 350.

Building frontage
164'-0" x 1 = 164.

Allowable sign area 514 sq ft

23.24 sq ft __ ST-01 (existing monument) YULA High School
09.35 sq ft __ ST-16 __ LOGO "Y" (YULA)
75.27 sq ft __ ST-30 __ AMBASSADOR ROLAND ARNALL PAVILION
107.86 sq ft __ TOTAL

EXHIBIT "A"
Page No. 41 of 44
Case No. 2A-2018-5552(2v)

SIGN AREA

The red dotted line illustrates how the sign area has been determined.

Sign Area determined by 8 straight lines enclosing
the sign message/logo



1 SIGN ST-30 /
SCALE: 1/4" = 1'-0"

Sign Area Calculation
 $1'-8" \times 45'-2" = 75.27$ sq ft
Total sign area 75.27 sq ft.

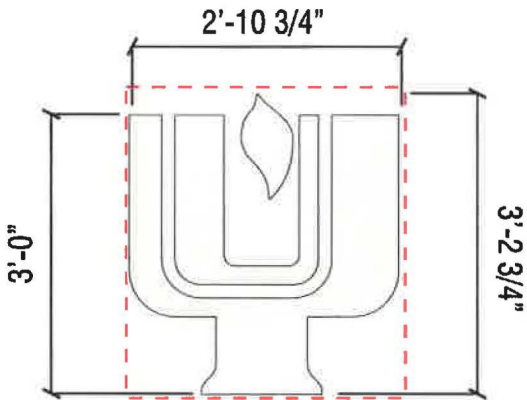

2 SIGN ST-16 /
SCALE: 1/2" = 1'-0"

Sign Area Calculation
 $2'-10 \frac{3}{4}" \times 3'-2 \frac{3}{4}" = 9.35$ sq ft
Total sign area 9.35 sq ft.

SIGN AREA CALCULATIONS:

Signs with Castello Ave.
orientation__

Street frontage/property line
 $335'-0" \times 2 = 670.$
Building frontage
 $320'-6 \frac{1}{2}" \times 1 = 320.55$
Allowable sign area 990.55 sq ft

SIGN AREA CALCULATIONS:

Signs with W. Pico Blvd. orientation__

Street frontage/property line
 $174'-11 \frac{1}{2}" \times 2 = 350.$
Building frontage
 $164'-0" \times 1 = 164.$
Allowable sign area 514 sq ft

23.24 sq ft __ ST-01 (existing monument) YULA High School
09.35 sq ft __ ST-16 __ LOGO "Y" (YULA)
75.27 sq ft __ ST-30 __ AMBASSADOR ROLAND ARNALL PAVILION
107.86 sq ft __ TOTAL

EXHIBIT "A"
Page No. 42 of 44
Case No. 2A2019-5552(2)

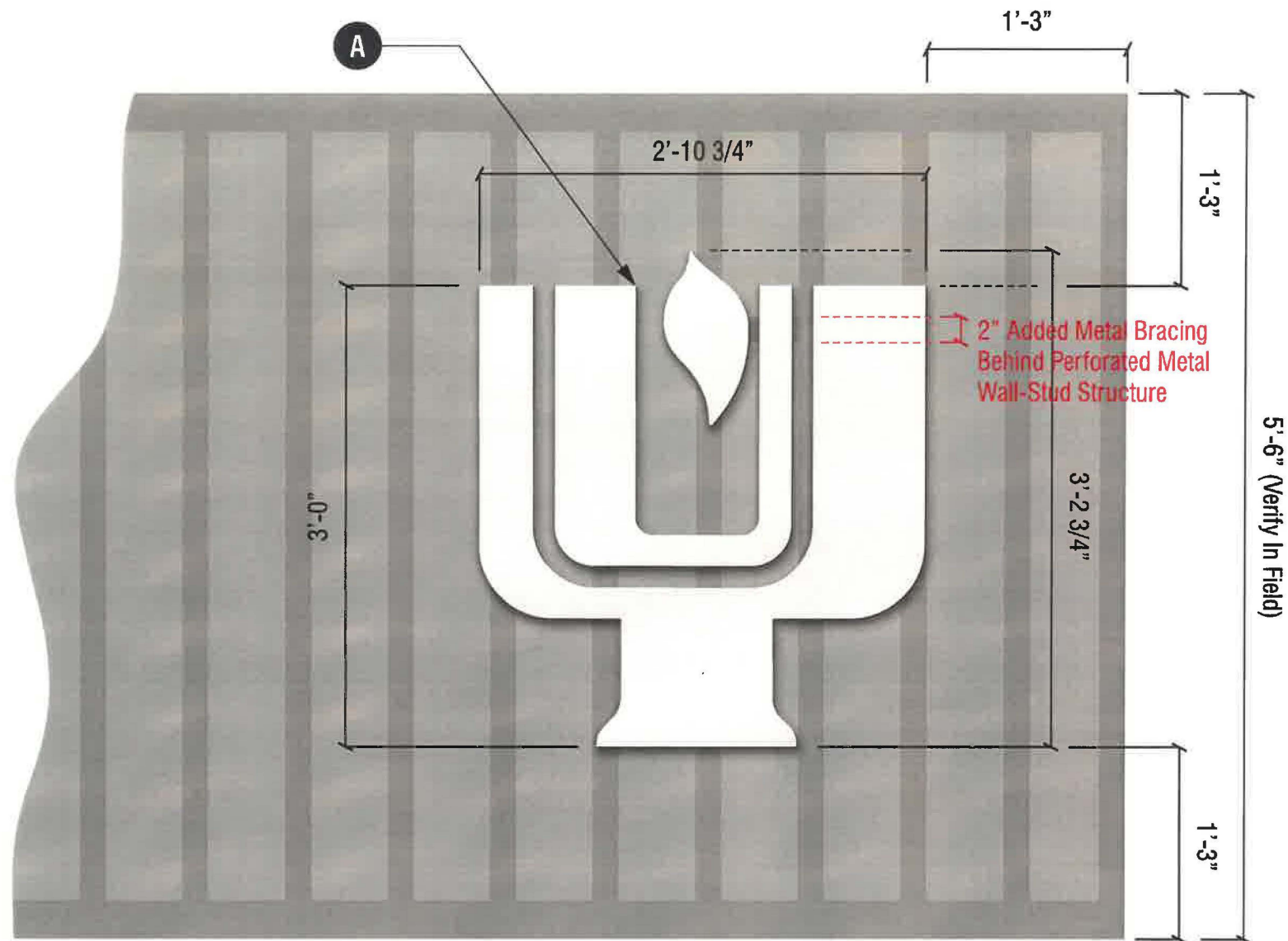

- 1 FRONT VIEW / SIGN ST-16 / REVERSE-PAN CHANNEL LOGO (NON-ILLUM'D)
SCALE: 1" = 1'-0" QUANTITY: ONE (1)

A FABRICATE & INSTALL NON-ILLUMINATED CHANNEL LOGO

LOGO-TYPE: Non-Illuminated Reverse-Pan Channel Logo (5" Deep) Flush-Mounted to Mesh-Wall-Background
FACES: .080" Thick #4 Brushed Stainless Steel
RETURNS: .040" Thick #4 Brushed Stainless Steel
ILLUMINATION: None (Non-Illuminated)
ATTACHMENT HARDWARE: Counter-Sunk Screws into Angle-Clips @ Logo-Edges



- 2 FRONT VIEW / SIGN ST-16 / REVERSE-PAN CHANNEL LOGO (NON-ILLUM'D)
SCALE: 1" = 1'-0"

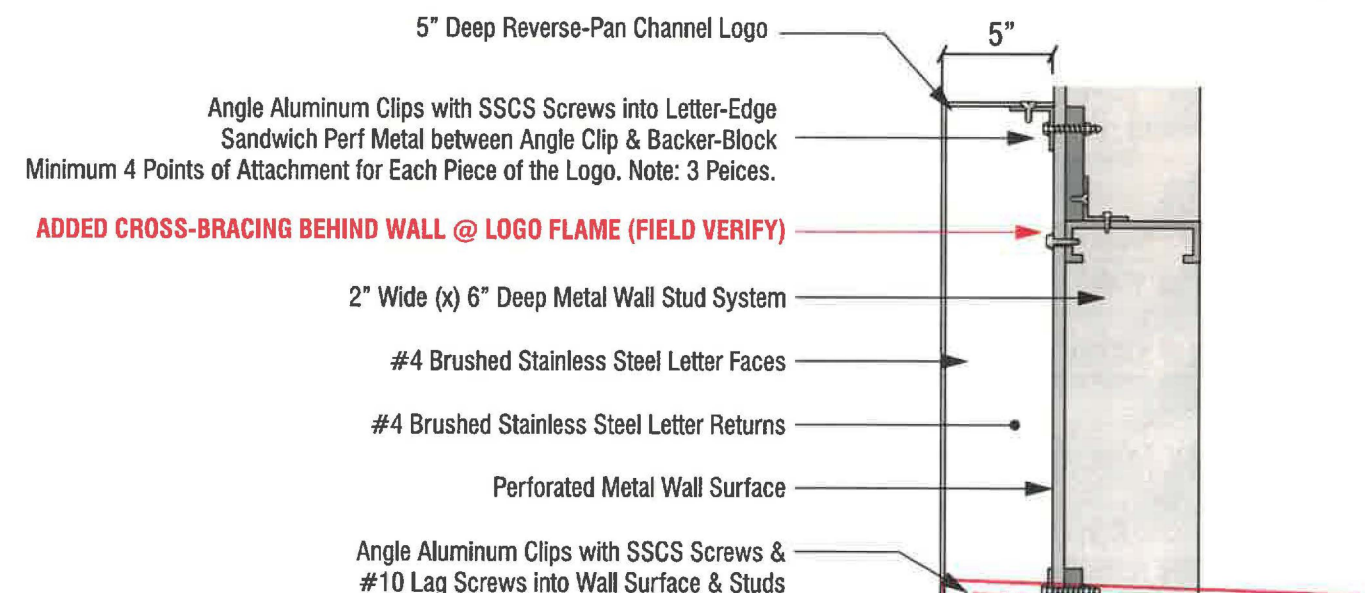

- 3 END VIEW / SIGN ST-16 / ATTACHMENT DETAIL
SCALE: NTS

EXHIBIT "A"
Page No. 43 of 44
Case No. 2A-2019-5552(2)

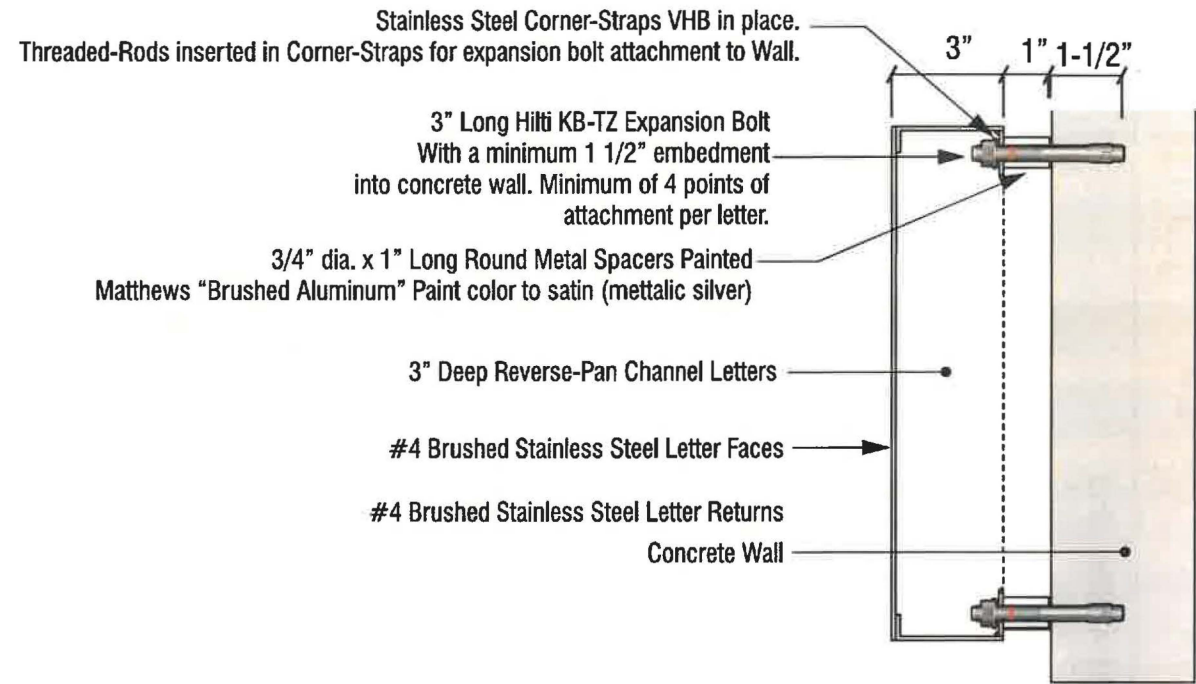

1 END VIEW / SIGN ST-30 / ATTACHMENT DETAIL
SCALE: NTS

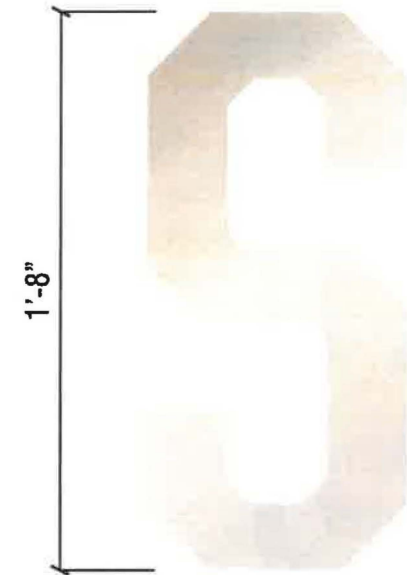

2 GRAPHICAL FRONT VIEW / SIGN ST-30
SCALE: NTS

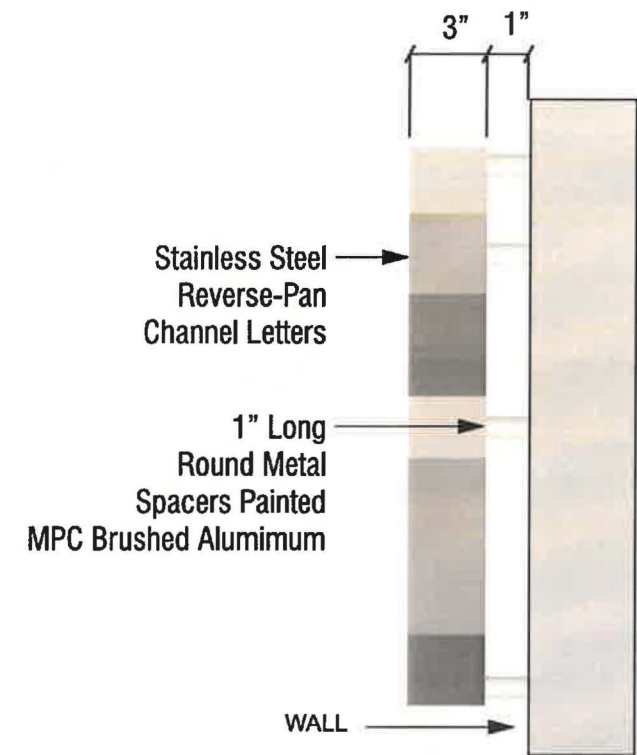

3 GRAPHICAL FRONT VIEW / SIGN ST-30
SCALE: NTS

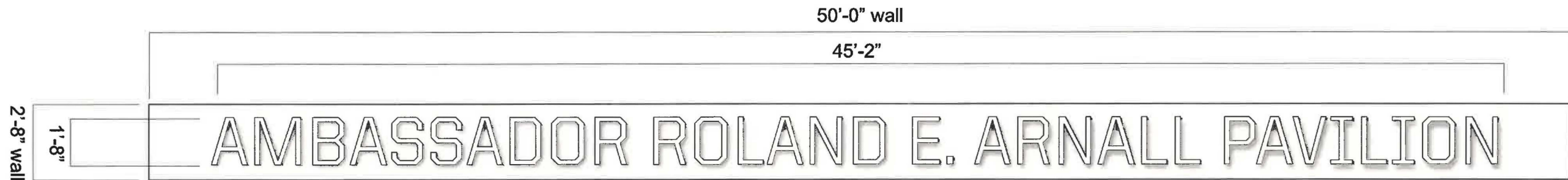

4 FRONT VIEW / SIGN ST-30 / BRUSHED STAINLESS STEEL REVERSE-PAN CHANNEL LETTERS (NON-ILLUMINATED)
SCALE: 1/4" = 1'-0" QUANTITY: ONE (1) SET

A FABRICATE & INSTALL NON-ILLUMINATED CHANNEL LOGO

LOGO-TYPE: Non-Illuminated Reverse-Pan Channel Letters (3" Deep) Spacer-Mounted 1" from Wall Surface

FACES: .080" Thick #4 Brushed Stainless Steel

RETURNS: .040" Thick #4 Brushed Stainless Steel

ILLUMINATION: None (Non-Illuminated)

ATTACHMENT HARDWARE: Counter-Sunk Screws into Angle-Clips at Letter-Edges



5 FRONT VIEW / SIGN ST-30 / CONCEPTUAL RENDERING OF BUILDING
SCALE: NTS